# NORTHEAST DIRECTORY

# 1978

**Where the Original**

**GUERNSEY**

**Landed & Developed**

**From 1831 to 1978**

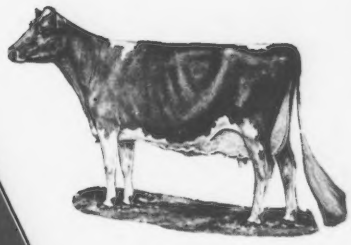

Featuring:

| | | | | |
|---|---|---|---|---|
| Connecticut | Massachusetts | New Jersey | Rhode Island | Ontario |
| Maine | New Hampshire | New York | Vermont | Quebec |

Supplement to October 1978 Guernsey Breeders' Journal

# CHEDCO FARM

— Established 1922 —
The Herd Built on Cow Families

Dedicated to Breeding and Developing Better Guernseys for 56 Years

Gold ★ Star Breeder Since 1964
14 Consecutive Years

Double ★★ Gold Star Breeder in 1977

Best Three Females
Only ones nominated All-American
for last 10 consecutive years.
Will be entered fall '78 for eleventh time.

The longer we breed Guernseys, the more convinced we are that COW FAMILIES are our greatest asset.

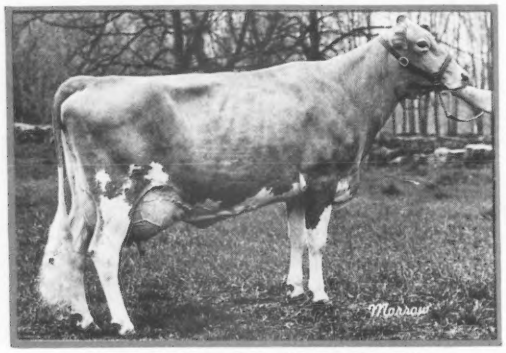

Chedco H Kings Vicky (E–2x, VG–3x)
Born 12/5/66
Lifetime to date: 147680M 7084F 3021 days
6-02 17910 833 305–2x DHIR
Nominated A-A at 2-, 3-, 4-yrs.
Dam: Vicky of Squarewoods Farm (E–93)
Lifetime: 9 lact 123147M 5854F
Nominated A-A Aged Cow, 1971

VICKY Family

Dam–Daughter

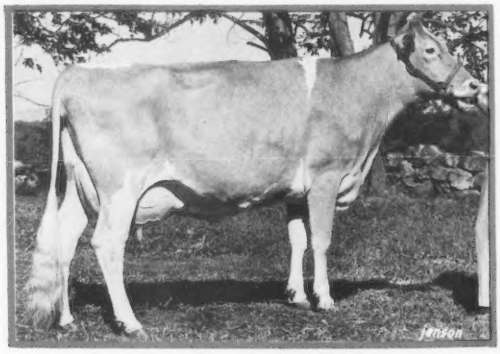

Chedco Darimost Vida (E–3x)
Born 2/15/73
3 recs include: 4-00 15490 781 305–2x DHIR
5-00 10974 523 171–2x DHIR, in prog.
Grand Champion at Mass. & Conn., 1977 & 1978
Hon. Men. A-A 2-yr-old, 1975

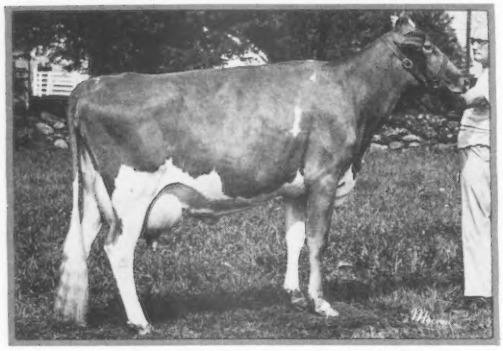

Chedco Majestys Pam (E–3x, VG–2x)
Born 1/28/69
Lifetime to date: 104379M 5256F 2042 days
7-09 20320 1027 305–2x DHIR
Due 1/3/79 to DARI FAYVOR
Dam: Franchester Jesting Pam (E–93)
Lifetime: 119226M 5834F 2919 days

PAM Family

Dam–Daughter

Chedco Darimost Pamela (VG at 2, E at 3)
Born 7/25/74
2-02 12870 626 299–2x DHIR
3-02 15500 780 305–2x DHIR, pending
Due 10/10/78 to Chedco PETALS PRINCE
1st 3-yr-old at Mass., Conn., 1978

The Vicky Family: Seventeen Female Members in the herd including six daughters of H.K. Vicky and two daughters of Darimost Vida. A Granddaughter of Vida, Chedco Prince's Valerie, was Jr. Champion Female at the 1978 Maryland State Fair, shown by Ginger Secrist, Fayetteville, Pennsylvania.

The Pam Family: Ten Female Members in the herd, including four daughters of Majesty's Pam and one daughter of Pamela. Pamela's Maternal Sister was first Sr. Yearling at Mass. and Conn.; her full sister was second Two-Year-Old at both shows and with Pamela was 1st Produce at Conn. Pamela's daughter was 1st Intermediate Calf at Mass..

C. E. COTTING, Owner
294 Washington St.
Boston, Mass. 02108

Federal Accredited No. 100024
State Bang's Free No. 20
ANDREW C. WARNER, Herd Manager
Telephone: 838 - 2861
Area Code 617

GOLDEN GUERNSEY

ROUTE 62
BERLIN, MASS. 01503
ROLAND B. PLUMMER, Herdsman
Telephone: 838 - 2445

# Chedco Guernseys Continue Consistently Good

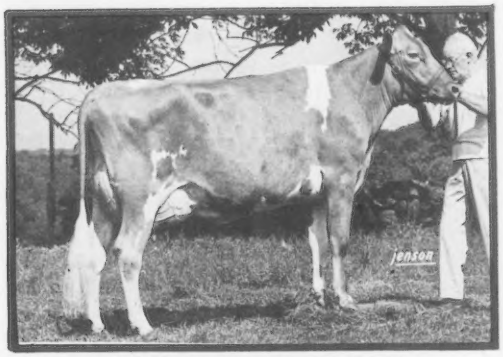

**Chedco Fabulous Mamby (E–3x)**
Born 5/3/72
4 recs include: 5-03 16178 791 305–2x, pending
Grand Ch., 1975 Conn. Show and 1976
Mass. Show
Member Res. A-A Best 3 Females, 1974, '75
Dam: Lyrene Maestros Mamby (E–92)
1975 Liebers Trophy Winner
Lifetime: 191440 9480F 4478 days
8-03 19850 946 305–2x DHIR

**MAMBY Family**

**Dam–Daughter**

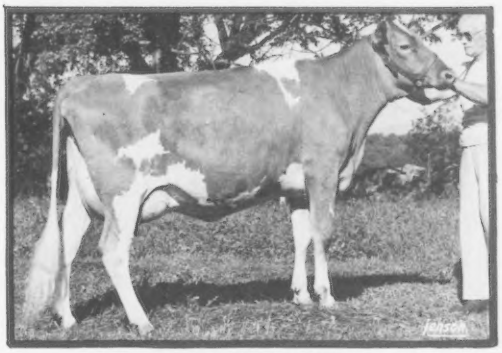

**Chedco Darimost Maxine (VG)**
Born 6/8/75
2-01 11880 625 305–2x DHIR
3-01 2091 92 34–2x DHIR, in prog.
Best Uddered 2-yr-old, Mass. & Conn., 1977
2nd 3-yr-old, Mass. & Conn., 1978

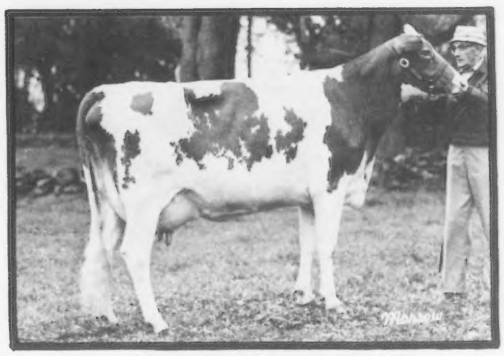

**Chedco Nances Egrette (VG–4x)**
Born 4/23/67
Lifetime to date: 119680M 5810F 2458 days
7-09 17590 847 305–2x DHIR
Dam: Chedco H Kings Egrette (VG)
4-02 13960 780 305–2x DHIR

**EGRETTE Family**

**Dam–Daughter**

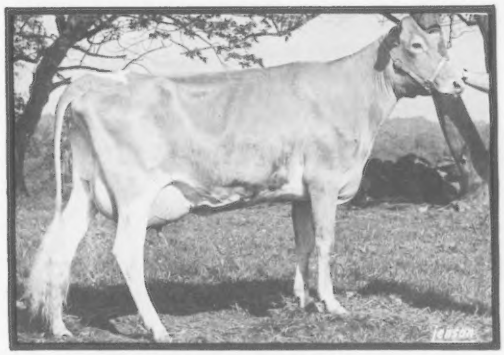

**Chedco Darimost Yvette (VG)**
Born 1/8/75
2-02 14540 748 305–2x DHIR
3-03 9003 408 125–2x DHIR, in prog.
Proj. 305–2x ME: 19193M & 870F

The Mamby Family: Eight Female Members in the herd, including three daughters of Fabulous Mamby. This family traces back over thirty years to Lyrene Princess Mae (E), one of the best cows bred by Lyrene Farm.

The Egrette Family: Ten Female Members in the herd, including four daughters of "Nance's Egrette" and two daughters of "Darimost Yvette." This family also goes back over thirty years to Fairlawn Peerless Egrette (E), one of the best cows bred at Fairlawn Farm.

## Several well-bred heifers for sale

**NEW ENGLAND — THE CRADLE of the BREED in the U.S.**
**CHEDCO FARM — In the HEART of NEW ENGLAND**

# NORTHEAST GUERNSEY DIRECTORY

## —ADVERTISERS' INDEX—


### CONNECTICUT

Falcon's Flight Farms .....12
Golden Harvest Farm . .IV Cover
Grassland Farm .....13
Greenbacker-Schwink, Inc. . . .11
Marcus Dairy .....11
Merit Guernseys .....15

### MAINE

Hancock County Creamery . .17
Howmar Acres .....17
Maple Row Farm .....16
Richton Farms .....17
Rougilla Farm .....16
Roz-Dale Farm .....16
Tupper Farm .....16

### MASSACHUSETTS

Blue Seal Feeds ..... 14
Chedco Farm ..... II Cover, 1
Guernsey Dell .....18
Sheldegren Farm .....20
Sunnydell Farm .....III Cover

### NEW HAMPSHIRE

Brooks' Side Farm .....36
Valley Farms .....18

### NEW JERSEY

Hoffman Holm Farm .....19
Myerlyn Farm .....20
Scotts Guernsey Farm .....19

### NEW YORK

Bevjac Farm .....29
Brookdell Farm .....24
Clover Knoll Guernsey Farm, Inc. .....20
Cortland Guernsey Sales .....22
Eastern AI Coop, Inc. .....23
Everohill Farm .....28
Fern-Wood Farm .....25
Flat Acres .....28
Franlee Farms .....22
Green Edge Farm .....30
Hillcrest Farm .....21
Hilltop .....30
Holcomb Farm .....24
Little Falls Farm .....28
Marlindale Farm .....20
McDonald Properties .....27
Nedrow Farms .....32
New York State Sale .....22
Pond View Farm .....29
Ripley Farm .....26
ScoCoRo Farms .....28
Smithfield Guernseys .....31
Sunnyside Farm .....20
Tarbox Farm .....22
Upstate Milk Coop, Inc. .....30
Wheeler Acres .....25

### VERMONT

Burgess Farm .....33
Crestmont Farm .....35
Faraway Farm .....36
Rolafran Farm .....35
Royal Terrace Farm .....34
Stronghold Farm .....34
Windsong Farm .....34

### CANADA

Pinnacle Mountain Farm ....35
Sampledale Farm .....36


# *A.G.C.C. Field Representative*

*William C. Cochran, Box 55, Peterborough, N. H. 03458. Territory: Connecticut, Maine, Massachusetts, New Hampshire, New Jersey, New York, Rhode Island and Vermont. Telephone: 603–924-3346 or 617–759-5627.*

# A.G.C.C. DIRECTORS

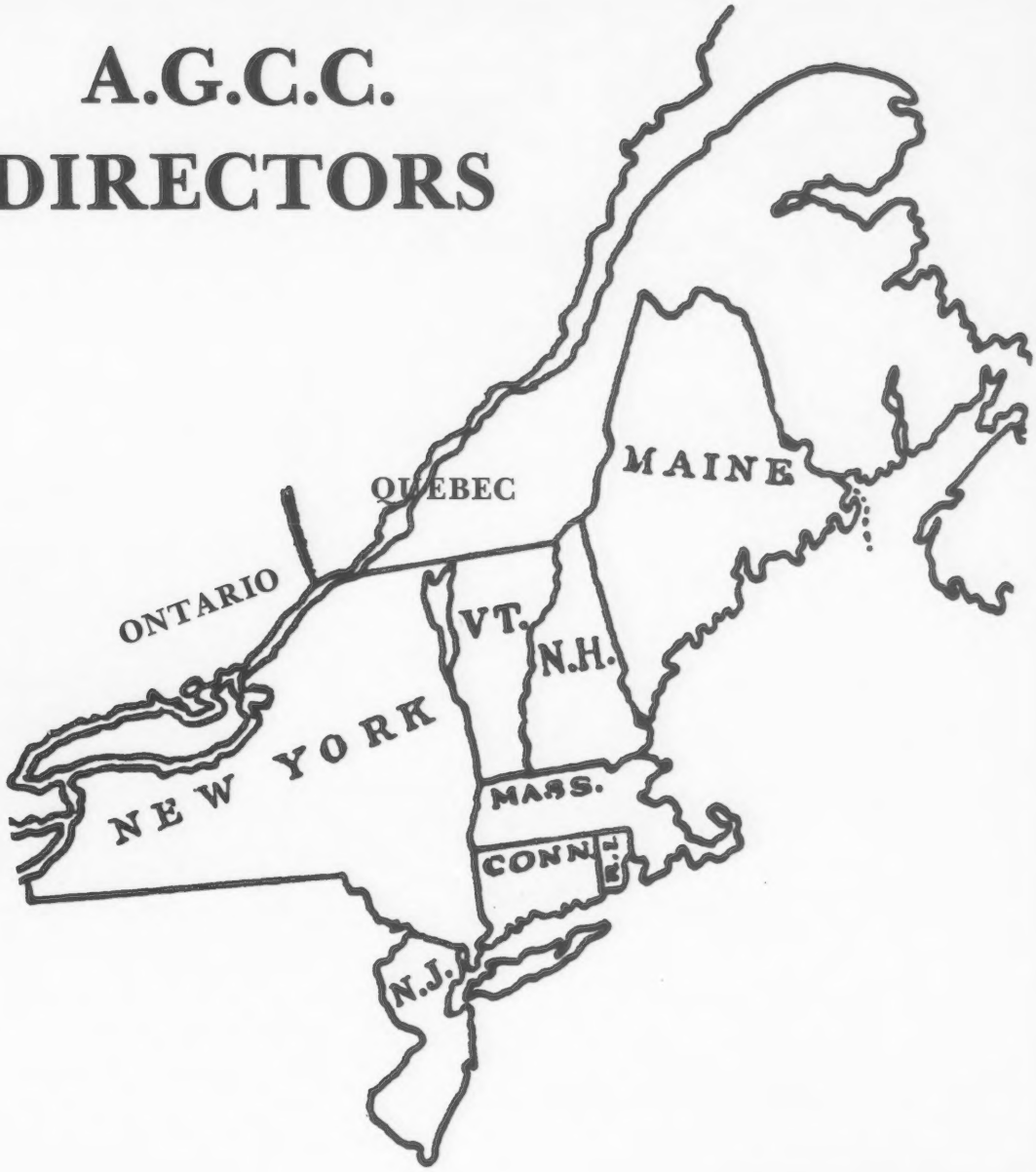

*Frank L. Wiley*
*Franlee Farms*
*Victor, New York 14564*
*Tel. 716–924-2655*

**District 1**

*Seth K. Schnebly*
*Crown Stone Farm*
*Route 1, Clear Spring*
*Maryland 21722*
*Tel. 301–842-2525*

**District 3**

# ON NORTHEAST

*Todd Rider, Contoocook, N.H., champion novice showman at New Hampshire Parish Show.*

*Young Guernsey promoter Eva Bolles from Jaffrey, N.H., helps Marcus Dairy, Danbury, Conn., with the distribution and selling of Golden Guernsey Milk Products throughout the Northeast.*

*Peter Coon, Smithfield Guernseys, Coon Brothers, Amenia, N.Y., bringing in a new calf.*

*Brooks Side Fayvor Phyllis, senior and grand champion at New Hampshire Parish Show, with exhibitor Phillip Mathewson, Hancock, at the halter; Judge Ray Kuehl; Hopkinton Fair Queen presenting the ribbon and representative from ABS presenting the trophy. In the background: Roger Sanborn, Boscawen, exhibitor of reserve champion Sanborn Farm Charm.*

# GUERNSEY CAMERA

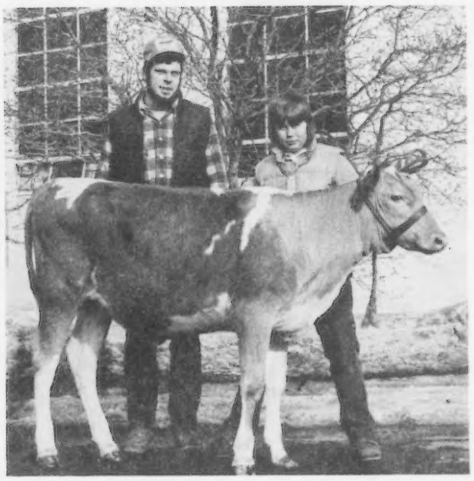

*Valley Farms Tokens Tulip, top Guernsey calf at New Hampshire Junior PDCA Calf Sale. In the background: Ed Swain, herdsman at Norfolk Ag School, Mass., and Eric Hodgman, Jr., Dunbarton, N.H., purchaser.*

*Ribbon passers at 1978 Eastern States Exposition, Eva Bolles, Jaffrey, N.H. (left), and Ann Warner, daughter of Chedco Farm manager Andy and Mrs. Warner, Berlin, Massachusetts.*

*New York Junior Guernsey Breeders' Association*

*Ed Scott E S J Farm, Lafayette, N.J., is on TPE and classified in June with 13 Very Goods and 23 Desirables. The highest scoring cow at 88 points is Debbie's 4-H project that won best udder and production champion over all breeds at the county show last year. HOLLIREX is the sire of the most milking cows and WINSTON is the sire of most E S J heifers. Their first WINSTON in milk just made 15,000 lbs. as a two-year-old. Ed likes his WINSTON's and is breeding to HOLLIREX again because he has found them to be consistent milk producers year after year.*

# CONNECTICUT

## OFFICERS

*President*
A. Austin Cheney, Litchfield

*Vice-President*
Robert Paine, Salisbury

*Secretary*
William S. Gaunya, Storrs

*Treasurer*
Oscar Crabtree, Bridgewater

## DIRECTORS

Charles Dimmock, Colchester
Herbert Greenbacker, Meriden
Horace Lanute, Greens Farms
Richard H. Merritt, Farmington
Robert Paine, Salisbury
Linus Strickland, Middlefield
Herman R. Weingart, Jr., Lebanon

## ☆☆☆ MEMBERS ☆☆☆

Carlson, Arline, Old Farms, Farmington 06032
Chedco Farm, Berlin, Mass. 01503
Cheney, A. Austin, Falcon's Flight Farm, Litchfield 06759
Cheney, Dr. C. B., 104 Huntington St., New Haven 06511
Chilcoat, Katherine, Box 367, Lakeville 06039
Chilcoat, William, Box 367, Lakeville 06039
Christie, James, 175 Northfield Rd., Watertown 06795
Crabtree, Oscar, Mgr., Golden Harvest Farm, Bridgewater 06752
Deep Lake Farm, Lakeville 06039
Dimmock, Charles, Salter Farm, R. 3, Colchester 06415
Gadbois, George, R.D. 4, Colchester 06415
Gaunya, Prof. William S., University of Conn., Dept. of Dairy Ind., Storrs 06268
Greenbacker, Herbert, Murdock Ave., Meriden 06450
Hilding, Harris, R. 1, Box 158, Litchfield 06759
Hilding, Lillian, R. 1, Box 158, Litchfield 06759
Holcomb, Tudor, East Granby 06026
Hosford, Orrin, Mgr., Falcon's Flight Farm, Litchfield 06759
Hosford, Liz, Litchfield 06759
Hurlbut Farm, Norfolk 06058
Lanute, Horace, Mgr., Nyala Farm, Greens Farms 06436
Larkin, Howard T., Bedlam Farm, Middlebury 06762
Lyman, John, Middlefield 06455
McCann, Frasier W., Golden Harvest Farm, Bridgewater 06752
Merritt, Pauline, Old Farms, Farmington 06026
Merritt, Richard H., Old Farms, Farmington 06026
Morrison, Bernard, Silver Mt. Farm, Millerton, N. Y. 12546
Norton, Harry, Silver Lake Road, Sharon 06069
Paine, Robert, R. 1, Box 143, Salisbury 06068
Paine, Sidney, R. 1, Box 143, Salisbury 06068
Quinion, George, Mgr., Grassland Farm, Salisbury 06068
Sibbald, David, 51 Brace Rd., Newington 06111
Slate, Anne, R. D. 2, Litchfield 06759
Slate, Reginald, R. D. 2, Litchfield 06759
Spencer, Marigold, Overlea Farm, Watertown 06795
Spencer, Winthrop W., Overlea Farm, Watertown 06795
Strickland, Harold, Middlefield 06455
Strickland, Linus, Middlefield 06455
Webster, Arthur, Arethusa Farm, Litchfield 06759
Weingart, Herman R., R.F.D. 1, Lebanon 06249
Weingart, Jr., Herman R., Greenridge Farm, R.F.D. 1, Lebanon 06249
Weisman, Joel, Mansfield Center 06250

# MAINE

## OFFICERS

*President*
Margaret Markowski, Winthrop

*Vice-President*
Leland Rich, Madison

*Secretary-Treasurer*
Gloria Pickard, Bangor

## DIRECTORS

Wendell Bubar, St. Albans
Carl Hurd, Jr., East Lebanon
Prof. H. A. Leonard, Orono
Karen Markowski, Winthrop
Carol Martin, Presque Isle
Leland Rich, Madison
Elwin V. Rozelle, Kenduskeag
Clifford B. Smith, Bangor
Robert E. Tupper, Fairfield

## ☆☆☆ MEMBERS ☆☆☆

Bradley, Cameron, Ashville 04607
Bubar and Sons, Wendell, Maple Row Farm, St. Albans 04971
Cole, Robert W., Cole Farm Dairy, R. 3, Biddeford 04005
Frazier, Lloyd, Rougilla Farm, R. 1, Bar Harbor 04609
Gardiner, R. H., Oaklands Farm, Gardiner 04345
Goss, Owen, Vu-Akers, Carmel 04419
Hurd, Jr., Carl, Crescent Maples Farm, East Lebanon 04027
Leonard, Prof. H. A., Rogers Hall Dairy, University of Maine, Orono 04473
Maine, University of, Orono 04473
Markowski, Karen, R. 2, Winthrop 04364
Markowski, Margaret C., Stanley Road, R. 2, Winthrop 04364
Martin, Carol, R. 1, Presque Isle 04769
Millett, Howard S., Howmar Acres, Deer Hill Road, Harrison 04040
Pickard, Gerald, Pleasant Hill Farm, R. 2, Bangor 04401
Rich, Leland, Richton Farms, R. 1, Madison 04950
Rozelle, Elwin V., Rox Dale Farm, Box 114, Kenduskeag 04450
Shores, Jr., James E., Mgr., Oaklands Farm, Gardiner 04345
Smith, Clifford B., Garden Ridge Farm, Bangor 04401
Tupper, Robert E., R. 1, Fairfield 04937
Vaughan, William, Elm Hill Farm, Hallowell 04347

# MASSACHUSETTS

## OFFICERS

*President*
Robert Goodfield, Hardwick

*Vice-President*
Meryl J. Fowles, Southampton

*Hon. Vice-President*
Thomas Prentice, Plymouth

*Secretary*
Katherine Shortsleeves, Mansfield

*Treasurer*
Andrew C. Warner, Berlin

## DIRECTORS

Robert Goodfield, Hardwick
Meryl J. Fowles, Southampton
Paul Jenkins, Charlton City
Warren Jordan, Rutland
Robert Robertson, Ashfield
Lewis King, New Braintree

## DIRECTORS-AT-LARGE

Gordon Shortsleeves, Mansfield
Chester Goodfield, Hardwick
Herbert Gibson, Marion
William Cochran, Bourne

## ☆☆☆ MEMBERS ☆☆☆

Barney, Jr., Laurence H., 95 Main St., Walpole 02081
Bradley, Mrs. Anne, 94 Main St., Southboro 01772
Bradley, Cameron, 94 Main St., Southboro 01772
Burdick, Lester, 191 Rutledge Rd., Belmont 02178
Canney, Herbert E., 116 Turnpike St., Canton 02021
Chickering, Sam, So. Deerfield 01373
Chickering, Joan, So. Deerfield 01373
Chickering, Carrie, So. Deerfield 01373
Mr. Cobb, Walpole 02081
Cochran, William, 12 Bryant Rd., Gray Gables, Bourne 02532
Cotting, C. E., Chedco Farm, Berlin 01503
Crabtree, Oscar, Bridgewater, Conn. 06752
Eastleigh Farm, Framingham Center 01701 (Charles Phillip Beebe)
Fowles, Elwyn M., Sunnydell Farm, Gunn Rd., Southampton 01073
Fowles, Meryl J., Sunnydell Farm, Gunn Rd., Southampton 01073
Gibson, Herbert, Great Hill Farm, Marion 02738
Goodfield, Chester E., Guernsey Dell Farm, Box 113, Hardwick 01037
Goodfield, Robert G., Guernsey Dell Farm, Box 113, Hardwick 01037
Haskins, John W., School Street, Hingham 02043
Jenkins, Paul, Charlton City 01508
Jordan, Warren C., Cleighton Farms, Rutland 01543
King, Lewis, Dreamland Guernseys, Oakham Rd., New Braintree 01531
Lamsa, Toivo W., Toice Farm, Newcomb Rd., Westminster 01473
Merritt, Richard, Farmington, Conn. 06026
Mudgett, Arthur, Deershorn Farm, Sterling Junction 01565
Olson, Wallace, 113 Benson Rd., Northbridge Center 01534
Overland, Eunice, Box 394, Peterborough, N. H. 03458
Parker, Roy W., Main Street, East Brookfield 01515
Parks, William, Herdsman, Wolfpen Farm, Sears Road, Southboro 01772
Prentice, Thomas, Plymouth 02360
Robertson, Robert, Wyndale Farm, Ashfield 01330
Shortsleeves, Gordon, 200 Tremont Street, Mansfield 02048
Shortsleeves, Katherine, 200 Tremont Street, Mansfield 02048
Tucker, Laurence E., Wolfpen Farm, Sears Road, Southboro 01772
Warner, Andrew C., Mgr., Chedco Farm, Berlin 01503
Wells, Ruth D., Box 335, Charlton City 01508
Withington, Marjorie, So. Main Street, Schoharie, N. Y. 12157

# NEW HAMPSHIRE

## OFFICERS

*President*
Eunice I. Overland, Peterborough

*Vice-President*
Jack Bresslin, North Weare

*Secretary-Treasurer*
Dorothy E. Whitney, Contoocook

## ☆☆☆ MEMBERS ☆☆☆

Bresslin, Jack, Dudley Road, North Weare 03281
Carlsen, Everett C., Box 535, Farmington 03835
Clark, Richard, Pattee Hill Road, Goffstown 03045
Connor, Dwight W., Connordel Farm, Henniker 03242
Dunning, H. S., Valley Farms, Wentworth Road, Walpole 03608
Fisher, Emery, Fisher Farm, R.F.D. 5, Penacook 03301
Hodgman, Eric, R. 2, Dunbarton 03301
Jordan, Jr., William T., R.F.D. 7, Penacook 03301
Mathewson, Dr. & Mrs. Owen D. & Family, Brooks Side Farm, Norway Hill Rd., Hancock 03449
Overland, Eunice I., P.O. Box 394, Peterborough 03458
Rogers, Daniel B., R.F.D. 5, Laconia 03246
Sanborn, Roger C., Sanborn Farm, Boscawen 03301
Sanborn, Roger W., Sanborn Farm, Boscawen 03301
Whitney, Dorothy E., R.F.D. 1, Contoocook 03229
Whitney, Wayne H., R.F.D. 1, Contoocook 03229

# NEW JERSEY

## OFFICERS

*President*
Edward Scott, Jr., Lafayette

*Vice-President*
Terry Hoffman, Califon

*Secretary*
Frank A. Wright, New Brunswick

*Treasurer*
Tom Smith, Allentown

*Director*
Glen Myers, Elmer

## ☆☆☆ MEMBERS ☆☆☆

Aaronson, George G., Locust Hill Farm, Columbus 08022
Aukema, Owen, Aukema Farms, R.D. 2, Box 249, Sussex 07461
Cummins, Virgil A., Marvirlan Farm, R.D. 1, Milford 08848
Dreibelbis, Harvey, Mercer Road, Colts Neck 07722
Dunwalke Farm, Humboldt Corp., Far Hills 07931
Falf, Robert, Dunwalke Farm, Far Hills 07931
Forsythe, Albert, 92 Westbrook Drive, Moorestown 08057
Forsythe, Davis, Locust Lane Farm, Medford 08055
Hennisee, David T., Village View Farm, R.D. 1, Box 97, Medford 08055
Hoffman, Terry, Hoffman Holm Farm, R.D. 1, Box 20, Califon 07830
King, Russell A., Dunwalke Farm, Far Hills 07931
Leeb, Henry L., Walnut Hill Farm, Gladstone 07934
Myers, Clarence & Glen, Myerlyn Farm, R.D. 3, Elmer 08318
North Eastern Breeders Association, R.D. 2, Tunkhannock, Pa. 18657
Nulton, William M., Homeland Farm, R.D. 3, Box 391, Somerset 08873
Scott, Jr., Edward, Scotts Guernsey Farm, P.O. Box 894, R.R. 1, Lafayette 07848
Semanchik, Phyllis, R.D., Box 129, Andover 08821
Smith, Sharon, Warren Glen, R.D., Milford 08848
Smith, Tom, Hillbreeze Farm, Allentown 08501
Sowerby, Merton, Woodacres Farm, Box 669, Princeton 08540
Tanis, Jr., Jacob, Ideal Guernsey Farms, Augusta 07822
Wright, Frank A., Bartlett Hall, Box 231, New Brunswick 08903

# NEW YORK

## OFFICERS

*President*
Robert E. Holcomb, Greene

*Vice-President*
Charles L. Kiechle, Philadelphia

*Secretary*
Roland Ripley, Cortland

*Treasurer*
Arlington West, Sprackers

## DIRECTORS

John L. Calhoun, Hoosick Falls
Arlington West, Sprackers
Albert J. Subject, Cuba
Henry C. Venier, LaFayette
Ronald Wetherwax, Wyoming
Charles L. Kiechle, Philadelphia
Robert E. Holcomb, Greene
Roland Ripley, Cortland
James A. Frentz, Cattaraugus
James Nedrow, Clifton Springs
Dirck Coon, Amenia

## HONORARY DIRECTORS

Lloyd S. Riford, Auburn
K. C. Sly, Cortland
H. Joseph Pendergast, Cobleskill

## ☆☆☆ MEMBERS ☆☆☆

***–Indicates Junior Member**

Abbott, Paul A., R.D. 2, Marcellus 13108
Adams, Harry C., R.D. 2, Friendship 14739
Adsitt, Floyd, R.D. 2, Phelps 14532
*Albrecht, Terri, Tyrone 14489
*Alexander, Craig, Box 179, Union Springs 13160
Alexander, Harold, Box 179, Union Springs 13160
Ashley, Chester and Issabell, Box 88, Perrysburg 14129
*Austin, Donna, R. 2, Oneonta 13820
*Bartlett, Fred, R.D. 1, Ross Mills, Falconer 14733
Bay, Donald M., Upstate Milk Co-op., Inc., 54 Church St., P.O. Box 27, Le Roy 14482
Beacon Milling Company, Inc., The, Cayuga 13034
Becker, Roger, Cobleskill 12043
Bouton, Richard, Roxbury 12474
Broadbrooks, Herbert E., 7620 Ivison Road, Byron 14422
Buck, Bertrand and David, R.D. 1, Groton 13073
Calhoun, Beth, R.D. 2, Hoosick Falls 12090
*Calhoun, John C., R.D. 2, Hoosick Falls 12090
Calhoun, John E. & Sons, Hoosick Falls 12090
Calhoun John L. and Eleanor, Hoosick Falls 12090
*Calhoun, Mark, 1 Abbott Street, Hoosick Falls 12090
Cargile, Scott, 3905 Gully Road, Skaneateles 13152
Carver, Sharon, 207 E. Gibson St., Canandaigua 14424
Casper, Harold, 5380 Fotch Rd., Batavia 14020
Chapman, Edgar and Pauline, Conewango Valley 14726
Cheney, A. Austin, Litchfield, Conn. 06759
Clark, George P., Shannock, R. I. 02875
Clark, George, Jr., Windy Ridge Road, Stamford 12167
Clise, Richard and Charles, Waterloo 13165
Clover Knoll Guernsey Farm, R.D. 1, Campbell Hall 10916
Cochran, William, 12 Bryant Road, Bourne, Mass. 02532
Coon Brothers, Smithfield, Amenia 12501
*Coon, David, Smithfield, Amenia 12501
*Coon, Timothy, Smithfield, Amenia 12501
Cornwell, Burton, R. 1, Aurora 13026
Cortright, Thomas J., R.D. 3, Box 78, Corning 14830
Cotting, Charles E., Suite 3854, 28 State Street, Boston, Mass. 02109
Couture, George W., Nunda 14517
Crabtree, Oscar, Golden Harvest Farm, Bridgewater, Conn. 06752
Crofoot, D., 10775 Perry Rd., Pavilion 14525
*Culver, Sandra, Pine Plains 12567
*Culver, Sherry, Pine Plains 12567
Cummins, George E., R.D. 1, Sandy Creek 13145
*Cummins, Kevin, R.D. 1, Sandy Creek 13145
*Cutler, Ann, Hope Junction 12533
*Cutler, John, Hope Junction 12533
David, Carlton, R.D. 6, Auburn 13021
Decker, Argie and Madeline, R.D. 1, Winthrop 13697
Deep Lake Farm, Samuel Berke, Lakeville, Conn. 06039
Deerlick Farm, Cape Vincent 13618
Dent, Joseph and Family, R.D. 2, Oneonta 13820
*Dent, Virginia, R.D. 2, Oneonta 13820
Dewan, Kenneth L., Beacon Road, Verona 13478
*Ditch, Lori, 75 Hurley Circle, Marlboro, Mass. 01752
Dutcher, Michael R., R.D. 2, Otego 13825
Eastern A.I. Coop, Inc., P.O. Box 518, Ithaca 14850
Edwards, Charles, Phelps Street, Gloversville 12078
*Ellsworth, John, R.D. 1, Sloansville 12160
*Elwood, Peter, R.D. 1, Fort Plain 13339
Emerson, William M., R.D. 2, Auburn 13021
Empire Livestock Marketing Coop., Inc., Ithaca 14850
Falkey, Lowell, Falkey Road, Phelps 14532
*Falkey, Mark, Falkey Road, Phelps 14532
Farm Credit Service, Route 199, Pine Plains 12567
Farm Credit Service, 401 N. Main Street, Warsaw 14569
Farrell, Richard F., Lima 14485
Ferguson, Dennis C., R.D., Dryden 13053
Feuz, Ernest and Walter, R.D. 1, Springville 14141
Fish, Louis W., Jr., Route 7, Ancram 12502
*Fish, Thomas, Route 7, Ancram 12502
Fitzsimmons, Randy J., 7899 Oak Orchard Road, Batavia 14020
French, Hillis and Dale, R.D. 2, Troy 12182
*French, Dona, R.D. 2, Troy 12182
*French, Richard, R.D. 2, Troy 12182
Frentz, James A., 6732 Farm Market Road, Cattaraugus 14719
*Frentz, Todd A., 6732 Farm Market Road, Cattaraugus 14719
Frost, Melvin, R.D. 2, Munnsville 13409
Gilbert, Howard, R.D. 2, Sinclairville 14782
*Gilbert, Julie, Violet Ave., Hyde Park 12538
*Gilbert, Natalie, Violet Ave., Hyde Park 12538
Gilbert, Thomas L., Violet Ave., Hyde Park 12538
Gillette Farms, 7728 East Main Road, Lima 14485
Gillette, Vernon, 2380 Clay Street, Lima 14485
Glensfoot Farm, Gordon Parsons, Star Route, Cherry Valley 13320
Goosenhauser, Max, 1341 Westfall Road, Rochester 14618
Gordon, William, Little York 13087
Granger, Ronald C., Tubbs Road, R.D., Mexico 13114
Graves, Carl L., R.D. 1, Arcade 14009
Guenther, Gerald, Holland 14080
Gunnell, Ron, R.D. 1, Ross Mills, Falconer 14733
*Halliday, Donna, R.D. 1, Tully 13159
Halliday, Frederic K., R.D. 1, Tully 13159
*Halliday, Karl, R.D. 1, Tully 13159
*Halliday, Mark, R.D. 1, Tully 13159
Hansen, L. D., Cherry Valley 13320
Hansen, Richard, R.D. 2, Cherry Valley 13320
Harrison, Paul, R.D. 1, Oneonta 13820
Harrison, Ford H., R.D. 1, Box 128, Oneonta 13820
*Harvey, Lisa, Collins 14034
Haskell, Larry, R.D. 3, Box 382, Binghamton 13901
Hatfield, Harry, 44 Gunderman Road, Ithaca 14850
*Hayes, Charles III, Box 117, R.D. 1, Richford 13835
Heilman, Nancy, Box 117, South Street, W. Brattleboro, Vt. 05301
Heller, Daniel, 17 Bartlett Lane, Delmar 12054
Helms, Mrs. O. J., R.D. 1, Perrysburg 14129
Hoffman, Robert, Avon Road, Honeoye Falls 14472
Hogg's Dairy, R.D. 2, Apalachin 13732
Holcomb, Robert E., R.D. 2, Box 534, Greene 13778
Hooker, Laurence, R.D. 2, S. Dayton 14138
Howe, Henry and Lucy, R.D., West Pawlet, Vt. 05775
Johnson, Helen, R.D. 2, Warsaw 14569
Johnson, Walter H., 16075 Power Line Road, Holley 14470
Jones, Wendell H. and Dorothy I., R.D. 2, Arkport 14807
Kerr, Mr. and Mrs. Herbert, Vaughn Road, Hudson Falls 12839
Kiechle, Carl, R.D. 1, Philadelphia 13673
Kiechle, Charles L., R.D. 1, Philadelphia 13673

Kiechle, John C., R.D. 1, Philadelphia 13673
Kiechle, Peter, Kenwood Ave., Glenmont 12077
Klingbeil, Anson, 7685 North Road, Victor 14564
Kowalski, Leo, 7068 Slayton Settlement Road, Lockport 14095
*Kroon, Anthony, Jr., R.D. 2, Greene 13778
*Kroon, Kathryn, R.D. 2, Greene 13778
Kuszlyk, Douglas. N., 1075 Palmer Road, Churchville 14428
Kuszlyk, Nicholas and Helen, 1075 Palmer Road, Churchville 14428
Lake, De Forest, Kennedy 14747
Lake, H. Sherman, Maple Lawn Farms, Lyons 14489
Littlefield, Sharon and Clarence, Route 1, Watertown 13601
Lundmark, Donald, R.D. 1, Frewsburg 14738
*Lundmark, Norman, R.D. 1, Frewsburg 14738
*Lundmark, Donna, R.D. 1, Frewsburg 14738
Marsh, Norris, Cattaraugus 14719
Marshall, Donald, Bos Haven Farms, Inc., Camby Road, Verbank 12585
Marshall, Thomas, Aurora 13026
Masters, Kenneth, Oswevalley Farm, DeKalb Junction 13630
*McCall, Mary, 1657 Strong Road, Victor 14564
McDonald Properties, Reed and Eleanor McJunkin, East River Road, Cortland 13045
McMillan, Clifford and Dian, Box 713, Ross Mills, Falconer 14733
McKeraghan, Howard, Morrisville 13408
Mehlenbracher, Ralph, R.D. 2, Wayland 14572
Merritt, Richard H., Farmington, Conn. 06032
Miller, Donald, Box 28, New Lisbon 13415
Miller, Edward, R.D. 6, Auburn 13021
*Miller, James, Box 28, New Lisbon 13415
*Miller, Ronnie, Box 28, New Lisbon 13415
*Morley, Richard and Michael, R.D. 1, Guilford 13780
Morris, Jonathon, R.D. 1, Melrose 12121
Morrison, Bernie, Silver Mt. Farm, Millerton 12546
*Morrison, Martha, Silver Mt. Farm, Millerton 12546
Murphy, Dawn, Box 252, Cambridge 12816
Murphy, Mary Kay, R.D. 1, Tully 13159
*Murphy, Sarah, R.D. 1, Tully 13159
Murphy, Stanley, R.D. 1, Tully 13159
*Nasse, Paul J., R.D. 1, Canajoharie 13317
Nedrow, James V., R.D. 2, Clifton Springs 14432
Nedrow, J. Kevin, R.D. 2, Clifton Springs 14432
Olson, Ronald, Conewango Valley 14726
Outhouse, Richard P., R.D. 3, Canandaigua 14424
*Outhouse, Rick, R.D. 3, Canandaigua 14424
Paine, Robert K., Hammertown Road, Salisbury, Conn. 06068
Parnell, Kenneth, 2302 Dow Road, Piffard 14533
Parnell, Robert, 2240 Dow Road, Piffard 14533
Parnell, Stewart, 3396 Federal Road, Piffard 14533
Pattington, Bradley, Maplehurst Farm, R.D. 1, Scipio Center 13147
Peake, Kenneth, Clarvale Guernsey Farm, 18170 Bicknell Road, Los Gatos, Calif. 95030
*Peck, Cynthia, Schuylerville 12871
Peck, G. Harold, Schuylerville 12871
*Peck, Kristen J., R.D. 1, Schuylerville 12871
Peck, William H., R.D. 1, Schuylerville 12871
Peck, Willard, R.D. 1, Schuylerville 12871
Pendergast, H. Joseph, Star Route, Cobleskill 12043
Perham, Dalton, Route 1, Malone 12953
Perham, Harold, Route 1, Malone 12953
Perry, Leon A., Stone House Farm, Orleans, Vt. 05860
Pett, Leonard, R.D. 2, Ilion 13357
Phillips, W. V., Wheeler Ave., Cortland 13045
Pickett, Samuel and Helen, R.D. 1, West Berne 12191
Pittsford Farms (Roger Powers), 44 N. Main Street, Pittsford 14534
Platten, Jean, Route 237, Stafford 14143
Prouty, Paul D., R.D. 1, Fort Ann 12827
Raes, Ronald R.D. 1, Phelps 14532
Randall, Clayton J., East River Road, R.D. 1, Cortland 13045
Resch, David, R.D. 2, Cuba 14727
Rickard, Nina C., R.D. 1, Sprakers 12166
Riford, L. S., R.D. 3, Auburn 13021
Riford, L. S., Jr., R.D. 3, Auburn 13021
Rikert, B. J. H., 2705 East Fayette Street, Syracuse 13224
*Ripley, Cheryl, R.D. 4, Cortland 13045
*Ripley, Christel, R.D. 4, Cortland 13045
Ripley, Roland, R.D. 4, Cortland 13045
*Ripley, Susan, R.D. 4, Cortland 13045
Roby, Vance and Jean, Route 64, Ionia 14475
Roerig, John, R.D. 2, Ballston Lake 12019
Rogers, Charles F., 123 Jamestown Street, Randolph 14772
Root, Julian, R.D. 1, Box 42, Jordan 13080
Rowe, Rollo B., R.D. 1, Central Square 13036
Rymph, Ernest, R.D. 1, Greenwich 12834
Rymph, John A., R.D. 1, Greenwich 12834
Riedesel, Phillip, R.D. 2, Ripley 14775
Salisbury, John, Box 76, Otto 14766
Scutt, Dana R., R.D. 1, Cuba 14727
Sears, Dr. R. M., Cazenovia 13055
*Sharick, David, 1608 Richley Road, Corfu 14036
Sharick, Donald E., 1608 Richley Road, Corfu 14036
Sheldon, Gordon M., Box 377, Fulton 13069
Shirey, Wayne A., Treadwell Stage, Delhi 13753
*Shults, Daniel, R.D. 1, Canajoharie 13317
Skinner, Tracey W., Woodville 13698
Slack, Samuel T., 270 Morrison Hall, Cornell University, Ithaca 14850
Slater, Charles A., 5 Blackwell Street, Cornwall-Hudson 12520
Slingerland, Harold, R.D. 1, Delmar 12054
Sly, K. C., R.D. 1, East River Road, Cortland 13045
*Smith, Doris E., Sunset Hill Farm, Hannacroix 12087
Smith, Irving F., Sunset Hill Farm, Hannacroix 12087
*Smith, I. Todd, Sunset Hill Farm, Hannacroix 12087
Smith, Orlin A., R.D. 1, Ballston Spa 12020
Smith, Wallace, R.D., Leominster, Mass. 01453
Somes, Barton, R.D. 1, Memphis 13112
Somes, Gary, R.D. 1, Memphis 13112
Southard, Homer, R.D. 3, Cato 13033
*Souza, Thomas, Route 9, Box 114, Chazy 12921
Spaulding, Prof. Robert, Morrison Hall, Cornell University, Ithaca 14850
*Springer, John, School Road, Voorheesville 12186
*Springer, Kenny, School Road, Voorheesville 12186
Stanton, Douglas R., Greenville 12083
Stanton, Frank, Beirs Road, Coeymans Hollow 12046
*Stanton, Mark, Beirs Road, Coeymans Hollow 12046
State University of New York, Agricultural and Technical College, Cobleskill 12043
Stewart, Orley, R.D. 3, Cortland 13045
Stock, LaVerne E., Box 144, Sennett 13150
Subject, Albert J., R.D. 2, Cuba 14727
Subject, Russell, R.D. 2, Cuba 14727
Sutton, David E., Skytop Farms, Box 64, R.D. 1, Jasper 14855
Sutton, Ronald R., Greenway Acres, Jasper 14855
Swift, Arby, R.D. 2, Cuba 14727
Symes, Ernest, 67 Walworth-Ontario Road, Walworth 14568
*Tarbox, Andy, 5244B, North Campus, Cornell University, Ithaca 14850
*Tarbox, Anne, Box 79, R.D. 1, Troy 12180
*Tarbox, David, Box 79, R.D. 1, Troy 12180
Tarbox, John R., Box 79, R.D. 1, Troy 12180
*Tarbox, Walter, Box 79, R.D. 1, Troy 12180
Taylor, Wilbur, Preemption Road, Geneva 14456
Thomas, Henry, R.D. 1, East River Road, Cortland 13045
*Timmel, Barbara, 13667 Sison Hwy., Collins 14034
*Titus, Elizabeth, R.D. 1, Wyoming 14591
*Titus, Cheryl, R.D. 1, Wyoming 14591
Titus, Colson and Homer, R.D. 1, Wyoming 14591
Tooley, Merritt, R.D. 1, Granville 12832
Townsend, Ed, 4429 Sunset Drive, Syracuse 13215
*Tripoli, Laura Ann, Peekskill Hollow Road, Putnam Valley 10579
*Trump, Peter, Hardscrabble Road, Westfield 14787
Trump, Roger B., Hardscrabble Road, Westfield 14787
*Turner, David, R.D. 2, Box 191, Horseheads 14845

Van Kleeck, Mrs. George, Hobart 13788
Venier, Henry C., 9 Second Ave., Brentwood 11717
Venier, Suzanne, High Meadows Farm, La Fayette 13084
*Venier, Suzette, 1859 James Avenue, Wantaugh 11793
*Venier, William, 1859 James Avenue, Wantaugh 11793
Very, Margaret, Very Road, Macnias 14101
Waite, Walter A., R.D. 1, Dewittville 14728
Waller, Thomas M., Tanrackin Farm, Bedford Hills 10507
Warr, Robert D., R.D. 1, Westfield 14787
Waterman, Wilfred C., R.D. 2, Box 341, Port Byron 13140
Watson, Michael, R.D. 3, Auburn 13021
Wells, Merwyn, R.D., Palatine Bridge 13428
West, Arlington and Gilbert, R.D. 1, Sprakers 12166
Wetherwax, Ronald, Wyoming 14591
*Wetherwax, Rudd, Wyoming 14591
*Wetherwax, Sharyn, Wyoming 14591
Wheeler, Raymond, Marietta 13110
Whittaker, Ray, 320 Hubbell Avenue, Syracuse 13207
Wightman, Otis F., Coventry Road, Greene, 13778
*Wilcox, David L., R.D. 4, Cortland 13045
*Wilcox, Dawn, R.D. 4, Cortland 13045
*Wilcox, Joann, R.D. 4, Cortland 13045
Wiley, Frank L., Victor 14564
Williams, Jon, R.D. 2, Argyle 12809
*Williams, Kenneth, R.D. 2, Box 377, Pawling 12564
Williams, Robert F., R.D. 2, Box 377, Pawling 12564
Williams, W. Waldo, Summit Lake Road, Argyle 12809
Winegar, Chester P., R.D. 1, Fort Ann 12827
Wolcott, Richard, Upstate Milk Coop, Inc., 45 Fulton Ave., Rochester 14608
Wyoming Agway, Wyoming 14591

Younger, David, R.D. 1, Yorktown Heights 10598

# RHODE ISLAND

## OFFICERS

*President*
Lester Burdick, Hope Valley

*Vice-President*
George P. Clark, Shannock

*Secretary-Treasurer*
Alfred C. Browning, Wakefield

### ☆☆☆ MEMBERS ☆☆☆

Browning, Alfred C., Wakefield 02879
Burdick, Lester, Hope Valley 02832
Clark, George P., Shannock 02875
Cook, Walter, East Greenwich 02818
Fletcher, William, East Main Rd., Warwick 02886
Menzie, Jr., Jake, Portsmouth 02871
Tefft, Aubrey, Wyoming 02898

# VERMONT

## OFFICERS

*President*
Burton B. Strong, Craftsbury Common

*Vice-President*
Diane Burgess, Bradford

*Secretary-Treasurer*
Debby Perry, Grand Isle

## DIRECTORS

Carleton Adams, Brandon
Louise Adams, Brandon
Donald A. Bigelow, Bethel (ex officio)
Almon C. Burgess, Bradford
L. C. Goss, St. Johnsbury Center
Elvin Hinton, Island Pond
Harold L. Mills, Florence
Roland E. Thompson, Colchester
Howard B. Varney, Tunbridge
Brenda A. Whalley, Charlotte

### ☆☆☆ MEMBERS ☆☆☆

Adams, Carleton, Faraway Farm, R. 2, Brandon 05733
Adams, Louise, Faraway Farm, R. 2, Brandon 05733
Bigelow, Donald A., Royal Terrace Farm, R.F.D. 3, Bethel 05032
Burgess, Almon C., Burgess Farm, Bradford 05033
Burgess, Diane, Burgess Farm, Bradford 05033
Douglass, Elliott A., East Mount Farm, Rutland 05701
Goss, L. C., Gossholme Farm, St. Johnsbury Center 05863
Hinton, Elvin and Ellie, Crestmont Farm, Island Pond P.O. 05846
Janeway, Edward G., Middletown Farm, South Londonderry 05155
Ladd, Bert and Arlene, Maplewood Farm, West Rutland 05777
MacDonald, Elisabeth, Red Echo Farm, East Corinth 05040
McCarty, Phyllis, Forest View Farm, Cabot 05647
Merritt, Richard H., Old Farms, Farmington, Conn. 06032
Mills, Albert D., Otter Meadow Farm, R.F.D. 1, Florence 05744
Mills, Harold L., Otter Meadow Farm, R.F.D. 1, Florence 05744
Munson, Walter C., Colchester 05446
Overland, Eunice, Box 394, Peterborough, N. H. 03458
Perry, Leon A., Stone House Farm, Box 64, Orleans 05860
Pyle, Thomas C., Pocantico Farm, Shoreham 05770
Strong, Burton B., Stronghold Farm, Craftsbury Common 05827
Stryker, B. W. and C. D., Sky Acres, East Corinth 05040
Thompson, Roland E., Rolafran Farm, Colchester 05446
Urie, Carl A., Williston 05495
Varney, Howard B., Dreamwold Farm, Tunbridge 05077
Vermont Agricultural Experiment Station, University of Vermont, Burlington 05401
Washburn, Robert A., Long Meadow Farm, R.F.D. 2, Bethel 05032
Whalley, Brenda A., Brenrock Farm, Charlotte 05445

# QUEBEC, CANADA

## OFFICERS

*President*
Eric Sanborn
Flona Farms, R.R. 3, Cowansville

*Vice-President*
Murray Blinn
Forest Farm, Stanbridge East

*Secretary-Treasurer*
Sherman Young
Pinnacle Mountain Farm, R.R. 1
Abercorn, JOE 1BO

## DIRECTORS

Duteau, Delphis, Hemmingford
McAllister, Richard, Hemmingford
Sample, Wilmer W. A., Sampledale Farm, Hemmingford
Seller, Eric, Hemmingford
Whitcher, Allen, Foster

# NEW ENGLAND GUERNSEY BREEDERS' ASSOCIATION

**Connecticut, Maine, Massachusetts, New Hampshire**
**New Jersey, Rhode Island, Vermont**

## OFFICERS

*President* – Andrew C. Warner, Chedco Farm, Berlin, Mass. 01503
*Vice-President* – James Shores, Oakland Farm, Gardiner, Maine 04345
*Secretary-Treasurer* – Linda Mathewson, Brooks Side Farm, Hancock, N.H. 03449

# WHEN IN OUR AREA PLAN TO VISIT OUR HERDS


| | |
|---|---|
| Connecticut | Cover IV, 11 – 15 |
| Maine | 16 – 17 |
| Massachusetts | Cover II, III, 1, 18 & 20 |
| New Hampshire | 18 & 36 |
| New Jersey | 19 – 20 |
| New York | 20 – 32 |
| Vermont | 33 – 36 |
| Canada | 35 & 36 |



**Marcus DAIRY**

*DISTRIBUTOR OF*

GOLDEN GUERNSEY MILK PRODUCTS

**GUERNZGOLD AND GOLDEN GUERNSEY HOMO AND CREAM LINE**

**Rich In Flavor** **High In Quality**

Noted For Its Taste Appeal – High Protein And Solids-Not-Fat

**Michael and Jack Marcus** **Sugar Hollow Road**
**Tel. 748-5611 (office)** **Danbury, Conn. 06810**

GOLDEN GUERNSEY MILK PRODUCTS

**Processors & Distributors under GOLDEN GUERNSEY Label**

**GREENBACKER—SCHWINK, INC.**
**743 Murdock Ave.**
**Meriden, Connecticut 06450**

**featuring**

**Greenview Emory's Bessie (VG—82)**

6/78 COW INDEX: +784M +19F 40% Rpt
2-01 13697 558 305–2x DHI
3-03 17570 684 305–2x DHIR
4-04 19159 709 261–2x DHIR, in prog

Mid-year DHIR herd Lactation Avg.

12183M 562F 23 recs

Breeding to TOP AI Sires
MAVERICK – CHOICE – NOBLEMAN

**Charles Greenbacker and Sons, Inc.**
**743 Murdock Ave., Meriden, Conn. 06450**
**Ph: 203–238-2516**

# ONE OF NEW ENGLAND'S OLDEST HERDS ESTABLISHED IN 1906 AND MAINTAINED BY THE SAME FAMILY OWNERSHIP DURING THE LAST 64 YEARS.

We are proud of our progress in developing strong cow families, breeding to top AI bulls, testing, showing, classifying, and selecting quality cattle from other herds. Our herd numbers 145 head.

## 4 Lifetime records over 100,000M

**Pine Vista W Ada (VG)**
5/78 COW INDEX: +611M +36F 46% Rpt.
8 Lact. Total = 120500M 6288F 2987 days

**Stuartclan Nance Amanda (VG)**
5/78 COW INDEX: +615M +16F 46% Rpt.
8 Lact. Total = 114731M 5298F 2923 days

**Falcons Maxim Enid (D)**
5/78 COW INDEX: +405M +14F 45% rpt.
9 Lact. Total = 113980M 5183F 3179 days

**Airline T N Charlotte (D)**
7 Lact. Total = 103850M 5285F 3231 days

## FOR SALE
## AN OUTSTANDING YEARLING BULL BY DARI FAYVOR AND OUT OF PINE VISTA W ADA

FOR SALE

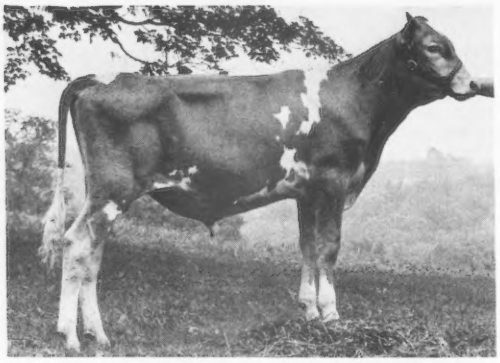

### Falcons Dari Fayvor ATLAS
Born 9/24/77
Pedigree Index: +460M +25F
Genetic Index: +637M +34F

Based on the mating of "Ada" to Dari FAYVOR, the estimated producing ability of ATLAS is +1231M, +1.6%F. ATLAS is half brother to Falcons Corporal AUSTIN in service at Eastern AI, by one of the breed's best sires – Applebrook Fames CORPORAL.

### Pine Vista W Ada
1973 Gold Star Dam
7 rec avg 15415 5% 780 305–2x ME
incl. 2-11 *17700 *835 296–2x DHIR
* Nat'l. Class Leader 2nd M, 3rd F when made
4-04 18800 909 305–2x DHIR

Other exceptional features: disposition, milking speed, udder wearability, cleft, teat placement, legs & feet and rump.

Sire: Lyrene Myras WISTAR
10/74 USDA: PD +713M +35F 96% Rpt. +79$
677 daus. in 184 herds. Only Guernsey bull with over 25 summarized sons 100%+ for PD Milk.
Dam: Pine Vista Bon Abbie (E)
8 Lact. Total = 121535M 5515F 2488 days
4-00 19040 878 305–2x DHIR
Ada is full sister to Falcon Wistars PATRICIAN, 6/78 USDA: PD +1144M, +39F, 74% Rpt., +107$. 66 daus in 34 herds avg 12464M, 560F.

**Also For Sale — a few Selected Bred Heifers**

*We extend a cordial invitation to breeders to see our herd.*

**A. AUSTIN CHENEY**
**LITCHFIELD, CONN. 06759**
**PHONE: 567-5181 REGISTERED GUERNSEYS**
***Visitors Always Welcome***

**C. ORRIN HOSFORD**
**Manager**

★ HERD FOUNDED 1906 ★ CONTINUOUS OFFICIAL TESTING SINCE 1917 ★

**Falcon's Flight Farms**

# GRAND CHAMPION
# &
# Premier Exhibitor
## at the
# 1978 New York State Fair

Cross Arrows Ben Chance

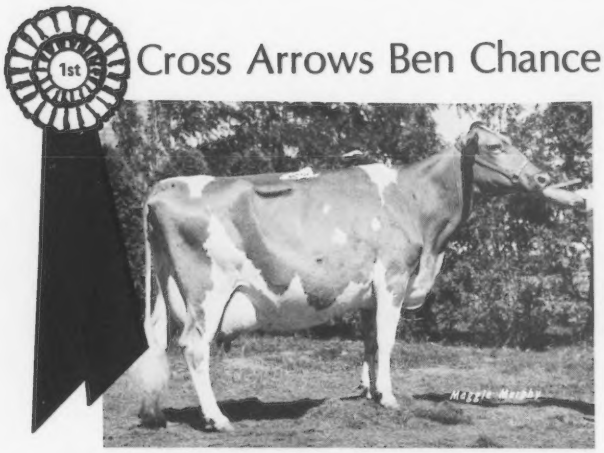


GRAND CHAMPION
1st place Aged Cow
and Best Udder

Grassland K H Alma

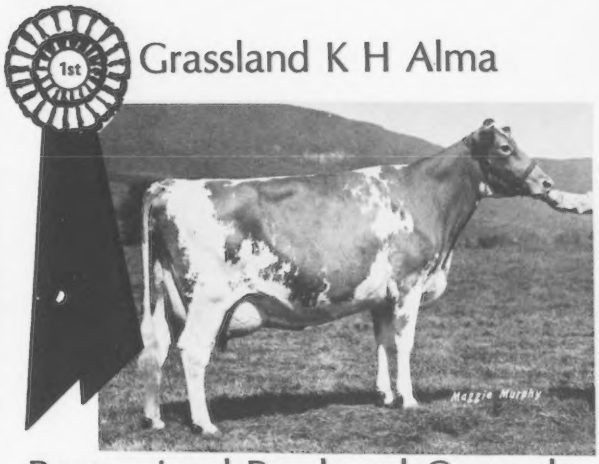


Best animal Bred and Owned
by Exhibitor
1st place 4-year-old

**Other Show Winners at New York State Fair:**

1st place Dry Aged Cow — Garden Ridge Floretta

2nd place 4-year-old and Best Udder — Grassland Emory Merrilee

3rd place 3-year-old — Grassland F Mary Gene

1st place Dairy Herd

2nd place Best Three Females — Bred and Owned

Mr. and Mrs. Robert Paine
Owners

*PLAN TO VISIT GRASSLAND FARM*

**GRASSLAND FARM**

Steve A. Mower
Manager

Salisbury, Conn. 06068 Tel. 203–435-2680

Farm is located 4 miles north of Salisbury off Route 41 – ¼ mile

# There's more to dairy farming

## than milk and money!

Northeastern dairy farmers are important to our lives and to the lives of our children. The high quality milk and other dairy products they produce are vital to everyone's diet. But their job is not easy. It takes years of education and training: in animal husbandry, in crop management, in modern farming methods, in efficient business practices.

Then there are the natural hazards of farming which no amount of science can remove: wind, storm, drought—and long hours of hard work. And one final indignity—the higher prices we may have to pay because of inflation may never reach the dairy farmers' pockets!

After 110 years of service to Northeastern farming, all of us at Blue Seal salute our dairy farmers, a group that has to like what it does for a living! And these farmers do it so well, when we should be grateful that they do it at all!

# Merit Guernseys

**Take Exit 39 off I-84 to Rt 4 West to Town Farm Rd. — 4 mi. off I-84**

# 25% Of The Herd Are Her Descendants

Excellent 3 Times

## MERIT PREM MAYME

2-08 10670 546 305–2x
3-11 14560 808 359–2x
5-01 13340 751 305–2x
6-02 16070 908 334–2x
7-03 19830 1125 365–2x
8-07 18720 1003 365–2x
11-06 14050 774 305–2x
Lact Total: 8 rec 128460M
7231F in 3088 days
1st Prod. of Dam 1972, '73
Conn. State Guernsey Show

Her Daughter

**Merit M P Mame (E–3x)**
6-00 19970 1105 365–2x
7-02 18610 1102 365–2x
8-05 13630 801 305–2x
6/78 COW INDEX:
+457M +42F 46% Rpt.

Granddaughter

**Merit Dari Mindy**
Very Good in 1977
4-03 11280 523 273–2x

Great Granddaughter
**Merit T H May**
Born: 9-23-75

Sire: Clovelly TOP HORNET
6/78 USDA: PD +1332M +31F
97% Rpt. +109$
Dam: Merit Dari Mamie
2-09 11320 561 305–2x

Rolling Herd Avg to date =
12709M 619F
and going UP!

Her Grandson
**Merit Choice MATT**
Born: 8-25-76
Pedigree Index: +664M +28F +68$
Sire: Kellogg Minnies CHOICE
6/78 USDA: PD +1216M +46F
83% Rpt. +119$
Dam: Merit M P Mam (E–3x)
6-09 15760 797 286–2x
MATT is at Eastern AI Coop, Ithaca, NY

## DHIR

## 1977 DHIR Herd Lact Avg = 12306M 620F on 35 Cows

**To Our Many Guernsey Friends . . .**
Polly is better physically. Still completely paralyzed on right side, still cannot speak, she is in a nursing home nearby. She does use a wheel chair and feeds herself. Her mind is clear and memory fine.

We are most grateful for our Guernsey years.

We Still Do Commission Buying And Run A Few Sales
If we do not have the Guernseys you are looking for,
we know where to find them. Call us — You'll like our Service.

**Old Farms**
Town Farm Rd.
T.B. Accredited 1011
Bang's Free 1211

**MERIT GUERNSEYS**

GOLDEN GUERNSEY

**Farmington, Conn. 06032**
**Dick and Polly Merritt, Owners**
**Tel. 203--677-1583**
**Arline Carlson, Herdsman**

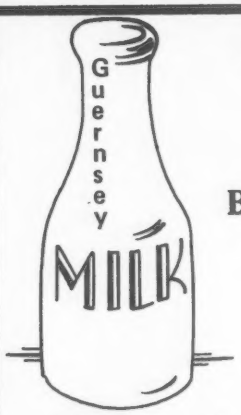


# TUPPER FARM

**Breeding Guernseys For 30 Years**

**Milking 60** – The milk is retailed at the farm. We sell over 1,000 gallons per week and the balance goes to Hoods.

BREEDING TO EASTERN AI SIRES

**Robert E. Tupper and Family**
**R.F.D. 1 Fairfield, Maine 04937**
**Phone 207–453-6765**

---

## Sold to Eastern
## Maple Row FAYLIREX

Born 1-18-78

**Pedigree Index**
+731M +37F +83$

**Genetic Index**
+1043M +49F

**Sire: Welcome Flashs HOLLIREX**
9th in TOP 50 Active PD $ Bulls
6/78 USDA: PD +859M +51F
98% Rpt. +105$

**Dam: Maple Row Fay (D)**
6/78 COW INDEX: +1227M +46F 41% Rpt.
2-10 15800 673 355–2x DHI

# MAPLE ROW FARM

**Wendell G. Bubar and Sons**
**Route 1**
**Saint Albans, Maine 04971**
**Tel. 938-4723**

**Farm is east on 43, 1st road on right after leaving Saint Albans.**

---

# ROZ-DALE FARM

Elwin V. Rozelle
Box 114, Kenduskeag, Maine 04450
Phone: 207–884-2858

**Top EASTERN AI Sire Breeding**

♂ Kellogg Minnies CHOICE
6/78 USDA: PD +1216M +46F
83% Rpt +119$

♂ Welcome Fancy MILKMAKER
Pedigree Index: +602M +28F
Genetic Index: +1032M +43F

♂ Fra Hib Marys P TOPCAT
6/78 USDA: PD +209M +0F
49% Rpt +12$

♂ Stone House PD PLUS
Sire: Lyrene PRINCE DON
Dam: Stone House JVI Faith
3 recs over 13000M & 530F incl.
4-04 16440 698 305–2x DHIR

*Plan to Visit ROZ-DALE when In Our Area*

---

## The Challenge Breed

**Guernseys have everything** – they are economical, efficient producers of a quality product. Guernsey Breeders get whatever they desire from their breeding program – conformation, size, more production.

Working with Guernseys for more than 50 years, the last 22 concentrating on the polled trait, has convinced me that **HORNS CAN BE ELIMINATED.**

I like to follow the theory of Mendels Law. Crossing 2 first cross polls (2nd generation) makes the 3rd generation avg. of 3 polls – 2 hybrids & 1 pure poll. This seems to be the general pattern of results. I have bred animals, both male and female, that I consider to be pure polls. I have cows in my herd bred consistently to top horned bulls and their calves have all been polled. These calves are first cross polls that have brought in new blood and will have to be worked down through the above program.

**This polled trait can be worked along with most breeding programs and should become a challenge to all breeders of dairy cattle.**

**Lloyd Frazier** **ROUGILLA FARM**
**Tel. 288–5226** **Rt. 1, Bar Harbor, Maine 04609**

# FROM THE DAIRY BY THE SEA

**Hancock County Creamery**

**"Live a life of freshness!"**

**Ellsworth, Maine 04605**

**Home Of Young & Sassy® In Maine**

**DELICIOUS**

**NUTRITIOUS**

**THRIFTY**

**The Only NATURAL 2%**

**No Milk Solids Added**

**Proven Added Sales**

# RICHTON FARMS

Leland C. Rich
RD 1, Madison, Maine 04950
Farm is located on Route U.S. 201, 9 miles north of Skowhegan

Milk Comes in with
HIGH TIDE

His 6 Daughters now
milking and looking good!

Their Sire: Howman Acres HIGH TIDE
Owned jointly with Howard Millett
Howmar Acres, Harrison, ME

HIGH TIDE – a polled bull
Sire: Howmar Acres CHIEF

Also Breed to EASTERN AI SIRES

# HOWMAR ACRES

2 miles from Harrison and 8 miles from Norway on Deer Hill Road, off Hwy. 117.

**Foundation Polled Bull**

**♂ Howmars Rougilla GRANDEE**

His Paternal Grandson: GRANADA
Grand Champ at 1974 Royal Show, England

His Paternal Granddaughter: "Binnie"
Top of 1974 Ontario Classic at $1900

**Polled Guernseys**

HOWARD S. MILLETT
Deer Hill Road
Harrison, Maine 04040
Phone 207–583-4975

# GUERNSEY DELL REGISTERED GUERNSEYS

Chester E. and Robert G. Goodfield, Owners
Phone 477-8595 (Office)
477-8757 (Home)

HARDWICK, MASS. 01037
Farm is ¼ mile from the center of Hardwick.

## OUR HERD SIRES

DEACON, FABIAN, MAVERICK
54 Head of CHOICE Daughters – 30 Now Milking
Some by Chedco JANETTES DARIMOST

******

**Emorys Stardust of Hardwick**
8-10 12980 473 305–2x DHIR

"Stardust's" NANCE daughter
**Nance Stardusty of Hardwick**
5-02 12000 568 305–2x DHIR

"Stardust's" CHOICE daughter
**M C Dusty of Hardwick**
6/78 COW INDEX: +828M +29F 41% Rpt.
3-03 13300 550 305–2x DHIR

Daughter of "M C Dusty::
**Dari Dusty of Hardwick**
2-05 10820 466 305–2x DHIR

**Gay Noranda of Hardwick**
9-01 13630 593 305–2x DHIR

"Noranda's" CHOICE daughter
**M C Norandy of Hardwick**
6/78 COW INDEX: +897M 39% Rpt
3-09 13170 563 305–2x DHIR

**Acmes Chime of Hardwick**
6-10 14000 581 305–2x DHIR

Daughter of "Chime"
**Nances Belle of Hardwick**
1/78 COW INDEX: +438M 0F 41% Rpt.

We are taking good care of our heifers . . . will be using
Fabians DIRECTOR of Hardwick – son of FABIAN & "M C Dusty"
Pedigree Index: +975M +42F Genetic Index: +1085M +45F

# VALLEY FARMS

H. S. Dunning, Owner
Wentworth Road

Walpole, N. H. 03608
Phone 603–756-4777

Herd Classified in June 1977
29 HEAD . . . incl. 8 VG 15 D

HERD IS ON DHIR TEST

**Waterfall Princess Virtue**
6/78 COW INDEX: +450M +9F 44% Rpt.
4-11 13610 558 305–2x DHIR
6-10 12370 517 305–2x DHIR

**Lerson Lawn Coy Marjorie**
4-07 12600 632 305–2x DHIR

**Waterfall Pansys Kristie**
5-01 11350 559 305–2x DHIR
6-03 12610 567 305–2x DHIR

**Valley Farms Anns Marjorie**
4-02 11760 455 305–2x DHIR
5-06 12450 505 305–2x DHIR

DEACON NOBLEMAN

We breed to TOP AI Sires

FAYVOR FAYES FUTURE

*PLAN TO VISIT US WHEN IN OUR AREA*

# Classifying at "Holm"

**5th Classification on 32 Head in June, 1978**
**13 Very Good 16 Desirable 3 Acceptable**

## Our Team that Combines Milk & Type

| | Cl | DHIR–Age | Milk | Fat | Days–2x |
|---|---|---|---|---|---|
| **Vailland Maestro Bebeyon** | VG | 3-05 | 11900 | 540 | 303 |
| 6/78 USDA: 2 rec avg 14053M & 618F | | COW INDEX: +707M +31F 39% Rpt | | | |
| Sire: Price Black Kubilees MAESTRO | | 5/76 USDA: PD +473M +24F 93% Rpt +53$ | | | |
| **Hoffman Holm Chiefs Jackie** | D | 4-05 | 11240 | 482 | 289 |
| **Lin Zee Honor Beatrice** | D | 5-06 | 11730 | 523 | 305 |
| **Bay State Royal Nance Lisa** | VG | 6-00 | 14360 | 640 | 305 |
| 1977 State Production Leader – 1st M, 1st F | | | | | |
| 6/78 COW INDEX: +623M +16F 40% Rpt | | | | | |
| **Willow Brook P R Anita** | D | 8-10 | 11080 | 472 | 305 |
| **Windmill Acres Dari Most** | D | 9-00 | 11230 | 573 | 305 |
| Sire: Western Glow DARIMOST | | | | | |

# HOFFMAN HOLM FARM

**RFD 3, Box 51, Califon, N.J. 07830** *Occasional Stock for Sale*

**Terrence W. Hoffman, Owner**
**Phone 201/832-2214**
**Herdsman: Bill Divis**
**Asst.: Phil Redlich**

## SCOTTS GUERNSEY FARM – Home of E.S.J. Guernseys

**Edward and Jane Scott, Jr., Box 894, RFD 1, LaFayette, N.J. 07848**
**Phone 201–383-4057** **1½ miles east of Route 94**
**OURS IS A FAMILY OPERATION – Ed Scott and Family, Douglas, Tamie, Debbie and Jane**

**Our 2nd Classification – June 1978**
**13 Very Good – – – 23 Desirable**
**Herd on TPE Program – 1st in State**

**April 1978 DHIR Herd Avg. = 12972M 4.6% 602F on 47 cows**

ESJ Flashs Buffy (VG)
4-10 15380 711 305–2x DHIR
Excellent in Mammary

ESJ Master Chief Tessy (D)
4-06 13170 661 305–2x DHI

ESJ Flashs Hilda (D)
2-00 13562 609 305–2x DHI

ESJ Fayvors Bimbo (VG)
6/78 USDA: 3 recs avg = 14320M 589F
COW INDEX: +514M +17F 42% Rpt.
4-03 14290 615 305–2x DHIR
Excellent in Chest & Body

ESJ Winstons Irene (VG)
6/78 USDA: 1 rec avg = 15413M 734F
COW INDEX: +456M +23F 35% Rpt.
2-07 13521 655 305–2x DHI

**WINSTON son FOR SALE – Born June 3, 1977**
**His Dam VG Cow ETA Value +1279M**

**DREAMLAND**

**42 Head** **COMES TO** **COLRAIN**

Breeding to ——→ AUSTIN, MATT, NOBLEMAN
Milking ——→ CYCLONE'S and PRINCE'S
Sold ——→ Sheldegren Anndee to 4-H girl
1st at 4-H Round-up
By EMORY & due to DEACON

Stop in, look around, ain't fancy

**SHELDEGREN FARM**

Chris Koch Colrain, Mass.
Phone: 413–624-5557
Located in Colrain on Greenfield Rd.

---

**CLOVER KNOLL GUERNSEY FARMS, INC.**

Distributor
of
Golden Guernsey Milk Products

We are breeding to Eastern AI Sires

*Visitors Always Welcome*

We are located on Route 207 – 2 miles east of Goshen, N. Y.

**Earl and Norman Cortright, Owners**
Campbell Hall, N. Y. 10916
Tel. 914 - 294-6387

---

1889 SUNNYSIDE FARM 1978

New York's Oldest Guernsey Herd

**DHI Rolling Herd Avg**

**12505M 598F on 35 Cows**

**going UP all year!**

**Using MAVERICK, CHOICE, CYCLONE**

TOP HORNET Daughter
**Sunnyside T H Hazel**
2-06 16211 699 305–2x DHI ME

TOP SERGEANT Daughter
**Sunnyside T S Fanny**
4-09 13600 665 217–2x, DHI, in prog.
4-09 16735 818 305–2x DHI ME

SAM Daughter
**Sunnyside Sams Nora**
4-11 14836 5.0% 747 305–2x DHI ME

CYCLONE Daughter
**Sunnyside Cyclones Lori**
3-00 15858 652 305–2x DHI ME

Farm is 10 miles south of Auburn city limits. Take Kings Corner Road off Hwy. 34-B. Farm is at the corner of Kings Corner and Brick Church Roads.

**Harold E. Alexander** **R.D. 1, Box 279**
**Tel. 315–364-8757** **Union Springs, N. Y. 13160**

---

# MYERLYN FARM

1 mile west of Elmer on Garrison Road

**Clarence & Martha**
**Glenn, Elaine & Michelle Myers**

**R.D. 3, Garrison Road**
**Elmer, New Jersey 08318**
**Phone 609–358-2096**

HERD ON
DHI TEST
MILKING 148 COWS

## AI Sire Breeding

**Kellogg Minnies CHOICE**
No. 5 in 6/78 TOP 50 PD $ Bulls
6/78 USDA: PD +1216M +46F
83% Rpt +119$
43 Cl daus. avg 76.4 pts.

**Welcome Flashs HOLLIREX**
No. 9 in 6/78 TOP 50 PD $ Bulls
6/78 USDA: PD +859M +51F
98% Rpt +105$
659 Cl. daus. avg 75.1 pts.

---

# KIND WE LIKE TO SELL

**Marlindale Fayvor Libby**

1/78 *Elite* Cow
1/78 COW INDEX: +652M +27F 36% Rpt
3-01 15962 741 305–2x DHI
Sire: Housleys Dari FAYVOR
1/78 USDA: PD +654M +20F
+70$ 98% Rpt
Owner: Valley View Farm, Canton, PA

Present Breeding Lineup
TOP HORNET – MAVERICK
AUSTIN – QUANTITY

We are expanding our setup and buying **good** cows.

# MARLINDALE FARM

**Farm is located 2 miles west of South Dayton on Balcoms Corners – Silver Creek Road**

**Lawrence Hooker** **South Dayton, N.Y. 14138**
**Telephone: 716–988-7747**

# GOD HAS BLESSED US AGAIN WITH GREAT MOTHER—DAUGHTER COMBINATION

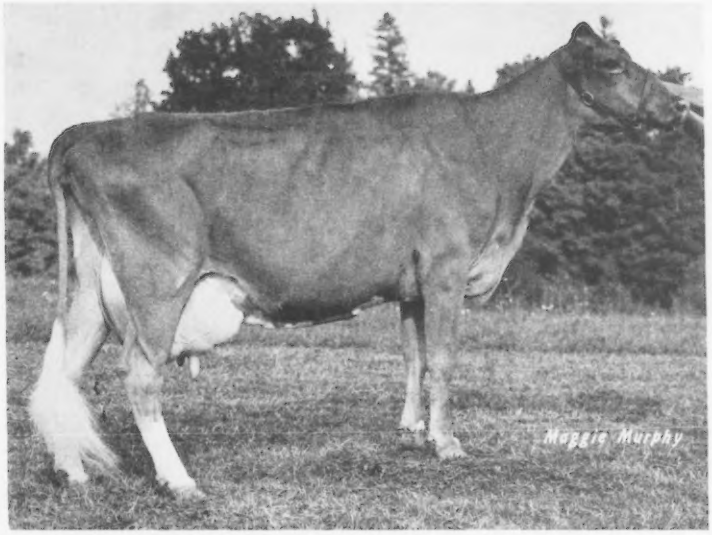


## ◀ Hillcrest Nances Ivy

VG—84 in 1977
VVVDVVVVVVDVVV

| | | | | |
|---|---|---|---|---|
| 2-04 | 11424 | 501 | 303–2x | DHIR |
| 3-03 | 10512 | 426 | 298–2x | DHIR |
| 4-03 | 12498 | 500 | 305–2x | DHIR |
| 5-04 | 14346 | 586 | 298–2x | DHIR |
| 6-04 | 14688 | 567 | 305–2x | DHIR |
| 7-06 | 15094 | 606 | 305–2x | DHIR |
| 8-07 | 10837 | 408 | 165–2x | DHIR, in prog. |

Proj. ME: 8-07 16256 612
305–2x DHIR

"Ivy's" Daughter

## Hillcrest Ink ▶

Fresh First Time
3-01 7145 345 189–2x DHIR in prog.

1st Pike Fair
Res. Ch. 1978

Due 3/8/79 to Dari FAYVOR
6/78 USDA: PD +663M +32F
98% Rpt. +73$

Sire: Cedarbrook Pollys EMORY
1160 daus in 264 herds
540 Cl. daus. avg. 78.0

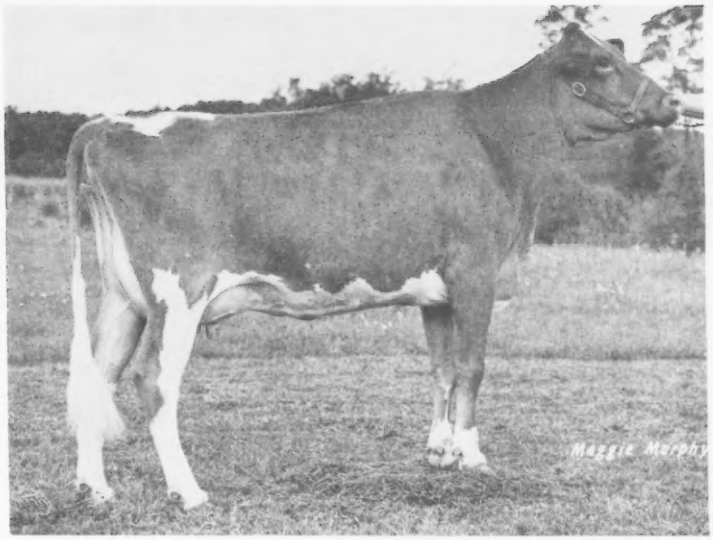


**Herd Classified 12/77**
**11 Very Good — 7 Desirable**
**Classif. Avg. on 18 Cows = 80.2**

"Ink's" Udder ▶

**It's easy to reach the farm. Turn off at LeRoy Exit of State Thruway, Route 19, south to Wyoming. Turn right on Durfee Rd. in Village of Wyoming.**

# 1944 HILLCREST FARM 1978

GOLDEN GUERNSEY

**Registered Guernseys** Tel. Code (716) 495 - 6453 **Wyoming, New York 14591**
**Ron Wetherwax & Family**

# NEW YORK STATE SALE, CORTLAND SALES PAVILION
## Just off I-81 — Exit 10 toward McGraw — 12:30 P.M.
## SATURDAY, OCTOBER 28, 1978

**50 Selected Animals from the best breeding available**
**Bred Heifers — Close or Fresh Cows — 2 Bulls**

**SOME EARLY SELECTIONS INCLUDE A REAL HEADLINER . . .**

A Kellogg Minnies CHOICE – 2-08 11908M 474F, 4 yrs 13222M
in 213 days, proj. ME 17850M 305–2x. Due to HOLLIREX Dec. 18.
A High Meadow DARI ZORO bred heifer, big & nice.
A Cedarbrook POLLYS EMORY with 2 records over 10,000M,
Due Oct. 5, good udder
9 good bred heifers from A. T. Willadsen, Jr. – Camden, NY.
4 good young cows from Harold Peck.
A Brooknook CYCLONE bred heifer from Cornwell's.
Wilmer Sample is sending a few of his best from Quebec, Canada.
2 Lyrene May Rose PRINCE & A SUPER STAR from Dale French

Tested for Interstate

SALE MANAGED BY CORTLAND GUERNSEY SALES, CORTLAND, NEW YORK
Sale sponsored by the New York State Guernsey Breeders Association
Barn Ph: (607) 836-6661

**PEDIGREES**
H. Joseph Pendergast
Star Route, Cobleskill, N.Y. 12043
Phone (518) 234-7317

**FOR CATALOGS WRITE**
Ed Townsend
4429 Sunset Drive
Syracuse, N.Y. 13215
Phone (315) 492-2578

**AUCTIONEER**
John B. Merryman
Sparks, MD 21152
Phone (301) 771-4624

---

JOHN JOANN

# TARBOX FARM

Registered Guernseys Since 1944

ANDY WALTER DAVID

ANNE JANE LINDA

7 miles East of Troy on N. Y. Route No. 7
**JOHN TARBOX & FAMILY**
**BOX 79, RD 1, TROY, N. Y. 12180**
Telephone 518–279-9517

**Milking 50 Head**

Breeding to TOP PD Milk & $ Bulls

**Olympic View B MAVERICK**
4th in TOP 50 PD $ Bulls
6/78 USDA: PD +1226M +58F
83% Rpt +134$
208 daus–42 herds 121 Cl avg 77.8

**Kellogg Minnies CHOICE**
5th in TOP 50 PD $ Bulls
6/78 USDA: PD +1216M +46F
83% Rpt +119$
119 daus–57 herds 43 Cl avg 76.4

---

# FRANLEE FAVORITES

**Franlee D E Charm (VG)**
5/78 COW INDEX: +889M +30F 38% Rpt
2-06 13320 4.5% 605 305–2x DHIR
3-09 13590 4.7% 641 305–2x DHIR
ETA +1290M

**Franlee Leader Echo (D)**
5/78 COW INDEX: +691M +20F 33% Rpt
2-07 12310 4.7% 578 305–2x DHIR

**Franlee Hollirex Darla (VG)**
5/78 COW INDEX: +567M +32F 34% Rpt
2-10 11330 4.8% 539 305–2x DHIR

**Franlee Winston Daisy**
2-11 10650 4.1% 433 305–2x DHIR

**We use young sires and are really getting results in our heifers this Fall.**

GOLDEN GUERNSEY

Frank Wiley, Owner
Floyd Yahn, Herdsman
Victor, N. Y. 14564
Tel. 716–924-2655

**FRANLEE FARMS**
3 miles north of Victor,
352 High Street
PLAN TO VISIT OUR HERD

# Eastern Sires In AI Development

## SMITHFIELD HORNETS GREAT HEART

- Sire: Clovelly Top Hornet
  USDA 6/78 +1332M +31F 97% Rpt. +109$
  306 classified daus. av. 80.0
- Dam: Smithfield Corp Golden Heart – VG 85.0
  Est. Transmitting Ability +1,133M +.05%
  3 recs. av. (2X,305d,M.E.) 17,465M 4.7% 826F
- Dam's Sire: Applebrook Fames Corporal
  USDA 1/77 +705M +20F 98% Rpt. +62$
  761 classified daus. av. 77.9
- Breeder: Coon Bros., Amenia, N. Y.

## HOLCOMBS CORP GUNAR

- Sire: Applebrook Fames Corporal
  USDA 1/77 +705M +20F 98% Rpt. +62$
  761 classified daus. av. 77.9
- Dam: Holcombs B P Gale – E 90.0
  Est. Transmitting Ability +1,228M +.03%
  9 recs. av (2X,305d,M.E.) 16,109M 4.4% 710F
- Dam's Sire: Burgers Place Billy
  USDA 10/74 +368M +4F 99% Rpt. +25$
  2,673 classified daus. av. 76.7
- Breeder: Robert Holcomb, Greene, N. Y.

GREAT HEART and GUNAR have bred-in genetic potential through their AI Proved pedigrees. Now is the time to breed for a few of their daughters in your herd.

Write for a copy of our 1978–79 Guernsey Sire booklet and set of pedigrees on all Guernsey sires currently in service at Eastern.

In **New England** and **New York,** call your area Eastern Professional Technician.

In **California,** call or write Peter Dupuis, 1770 W. Santa Ana No. 101, Fresno, Calif. 93705; phone 209–222-9123.

In **southern Wisconsin,** call or write Eastern. **All other areas,** contact your AI Co-op. or write to Eastern.

NATIONAL ASSOCIATION OF ANIMAL BREEDERS
NAAB
Know Your Semen Supplier

**EASTERN**
*ARTIFICIAL INSEMINATION COOPERATIVE, INC.*
*P.O. Box 518, Ithaca, N.Y. 14850*
*(607)272-2011*

# 6th Generation Of Our "Linda" Family

All Classified VG or Ex — All Above Herd Avg in Production

## Brookdell Dari Lotus

VG—86
VDVDDVEVVDVVV

Sire: Western Glow DARIMOST
Dam: Brookdell Tru Lottie (VG–85)
10/74 COW INDEX: +95M +3F 41% Rpt.

"Lotus" Lifetime Prod. to date over 110,000M
ETA +1093 +.04%

| | | | | | |
|---|---|---|---|---|---|
| 2-01 | 12282 | 5.0% | 611 | 305–2x | DHI |
| 3-02 | 13971 | 5.1% | 710 | 305–2x | DHI |
| 4-03 | 14162 | 5.3% | 748 | 305–2x | DHI |
| 6-02 | 15368 | 5.0% | 771 | 305–2x | DHI |
| 7-04 | 14413 | 4.8% | 694 | 305–2x | DHI |
| 9-08 | 13500 | | 693 | 305–2x | DHIR |

We are sampling her son, **Brookdell LUCKY CORPORAL**
Pedigree Index: +420M +15F Genetic Index: +615M +25F
Sire: Applebrook Fames CORPORAL 1/77 USDA: PD +705M +20F 98% Rpt. +62$

**Semen Will Be Available**

Paul D. Prouty
Fort Ann, New York 12827
Phone 518–639-8956

**BROOKDELL FARM**
The farm is located on South Bay Road

# HOLCOMBS GUERNSEY FARM

Tall heifers with good dairy character

Production family

**Sired by**
**High Meadows Prince Don**
1st two milking now
At Eastern States Expo:
1st Jr. Heifer – Holcombs D Rachel
1st Int. Heifer – Holcombs D Gemette
2nd Sr. Yrlg. – Holcombs D Clover

His Sire: Lyrene PRINCE DON
5/77 USDA: PD +223M +26F 97% Rpt +42$
His Dam: High Meadows Melba (E–5x)
Lifetime: 114580M 5776F in 2934 da.

**Holcombs G Robin (VG–85)**

| | | | | |
|---|---|---|---|---|
| 2-08 | 13830 | 570 | 305–2x | DHIR |
| 3-09 | 12317 | 493 | 201–2x | DHIR, in prog. |

Proj. 305–2x ME: 17637M & 706F

Her Dam: Holcombs B Renee (D)
6/78 COW INDEX: +798M +15F 38% Rpt

| | | | | |
|---|---|---|---|---|
| 2-07 | 13630 | 511 | 305–2x | DHIR |
| 3-09 | 15990 | 586 | 305–2x | DHIR |
| 4-11 | 18000 | 670 | 304–2x | DHIR |
| 5-11 | 17880 | 705 | 305–2x | DHIR |
| 7-00 | 18710 | 708 | 305–2x | DHIR |
| 8-05 | 18148 | 718 | 295–2x | DHIR, in prog. |

**Now using DEACON — have 3 good heifers already!**

**Our COWS pay our way. Come see us.**

Robert Holcomb, Owner
Phone: 607–656-9742

RD 2, Jackson Road B534
Greene, New York 13778

T. B. Accredited — The farm is located 2 miles southeast of Greene on Jackson Hill Road. — Bang's Free

# *We Have BINGO!*

## Wheeler Acres Fancy Bingo

Born 2/5/71
Pedigree Index: +329M +6F
Genetic Index: +600M +17F
Sire: Welcome Fancy BILL
5/77 USDA: PD +525M +13F 83% Rpt +44$
Dam: Wheeler Acres Hero Bubble
10/74 COW INDEX: +674M +21F 44% Rpt

**Bingo's first daus now have 3rd calves**
**He breeds through dairyness and good udders.**

**Wheeler Acres Bingo Emma**
3-04 13020 516 305–2x DHIR

**Wheeler Acres Bingo Mavis**
3-05 9620 463 305–2x DHIR

**Wheeler Acres Bingo Edith**
3-04 10840 487 305–2x DHIR

**Wheeler Acres Bingo Joan**
3-02 10570 508 300–2x DHIR

**Wheeler Acres Bingo Jenny**
3-02 12550 567 298–2x DHIR

**Wheeler Acres Bingo Melody**
3-01 9100 400 305–2x DHIR

**AI Breeding: MAVERICK — CHOICE — HOLLIREX**

Vaccinated Accredited Bang's Certified

**Visitors Welcome — Stock For Sale**

**Raymond Wheeler**
**Terry Wheeler**

Tel 315 – 636 - 7749

I mile SE of Amber on Amber—Tully Rd.

**WHEELER ACRES**
**Marietta, N. Y. 13110**

---

# 1st Calf HEIFERS

## 2 PRINCE Daughters

**Fern-Wood Princess Gloria**
Born 6/14/76

**Fern-Wood Princess Toni**
Born 12/1/75

Their Sire: Lyrene May Rose PRINCE
7340 Dams in 1166 Herds 3539 cl daus. avg. 78.9

**Dam: Fern-Wood Emory Cleopatra (VG–87)**
5-19 13373 695 313–2x DHI
"Gloria" due 12/6 to AUSTIN

**Dam: Fern-Wood Nances Midge (VG–80)**
7-11 12325 486 346–2x DHI
"Toni" due 12/28 to MATT

## Fern-Wood Stars Pally

Born 8/29/76
Sire: Fauver Hill W SUPER STAR
6/78 USDA: PD +645M +17F 81% Rpt +55$
Dam: Fern-Wood Emorys Patty (VG–88)
3/10 15528 698 360–2x DHI
"Pally" due 12/10 to AUSTIN

## All Consigned to New York State Sale

**Hillis and Dale R. French**
**RD 2, Troy, New York 12182**
**Phone 235-0769**

## FERN-WOOD FARM

**Route 40 from Troy to Melrose, farm is on Pine Woods Road, off 40**

# At The 1978 New York State Fair & Pa. All-American

**Res. Sr. & Gr. Champion — NY**

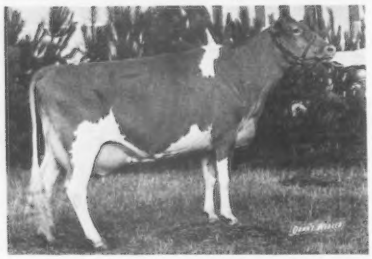

**Wyoming Darimosts Mirage (E–93)**
2nd Aged Cow NY
4-08 16330 868 365–2x DHIR
6-03 14710 720 305–2x DHIR
7-04 12750 650 305–2x DHIR
8-04 11650 534 305–2x DHIR
owned by Christel Ripley

BROOD COWS

**Sr. & Gr. Champion — NY Junior Show**

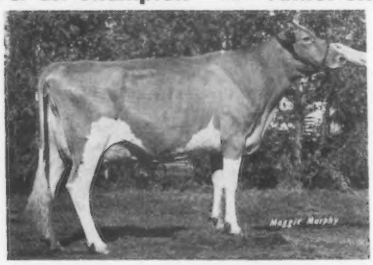

**Wandering Brook D Bertina**
VG–88 in 1977
5 yrs 8709 5.3% 458 152–2x DHIR in prog.

**We had 1st Sr. Get of DARIMOST — Both New York & Pa.**

**For Sale**
**"Mirage's" Son by TOP HORNET**
**Born 8-18-78 Genetic Index: +751M +21F**

**1st 2-yr-old — NY Junior Show**

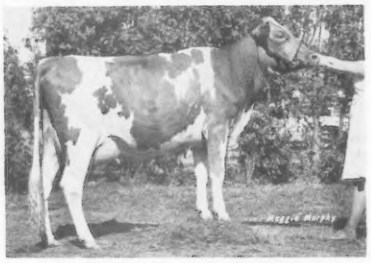

**Ripley Farms Top H Princess**
2nd 2 yr Open Show NY
Member 1st Prod. Pa. A-A
Member 2nd Prod. NY State Fair
Bred & owned by Susan Ripley

FULL SISTERS

**1st Jr. Yrlg. & Jr. Champ.**
**NY Junior Show**

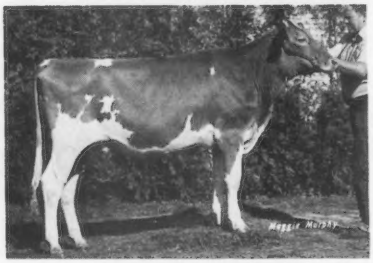

**Skytop Prissys Dagny**
2nd Jr Yrlg Heifer Open Show NY & Pa.
Member 1st Prod. Pa. A-A
Member 2nd Prod. NY State Fair
owned by Daniel Ripley

by
TOP HORNET
out of

**Wandering Brook Bobs Prissy (VG–88)**
Sold 1976 NY State Sale to Dave Sutton for $1800
3-10 12760 668 266–2x DHIR

## MORE BROOD COWS

**Stewart Farms Choices Pamelema (VG)**
1978 Gold ★Star Dam
6/78 COW INDEX: +713M +26F 39% Rpt
4-01 16807 752 305–2x DHIR pend.
Due in Oct. To DEACON – No. 3 in
TOP 50 Active PD$ Bulls

**Ripley Farms Darimost Pandora**
Excellent 4 times – 92.0
6-04 15660 863 305–2x DHIR
7-05 14590 773 305–2x DHIR

**Ripley Farms Corporal Cherie**
6/78 COW INDEX: +561M +25F 34% Rpt
2-10 13260 671 305–2x DHIR
ETA: +1003M +.03%F
Due in January to DARIMOST

**Wandering Brook D Pet (E–90)**
6-04 14170 663 305–2x DHIR
7-08 8391 399 127–2x DHIR in prog.
Proj. 305–2x ME: 15691M & 764F
Due to Dari FAYVOR in April

**Roland Ripley**
**R.F.D. 4, Cortland, New York 13045**
**Telephone 496–2281 (Area Code 315)**

***RIPLEY FARM***

Farm located on 41A, second farm in Cayuga Co. from Cortland, 6 miles from Homer, N. Y.

# HOME of the JEAN FAMILY

"Darimost Jean"

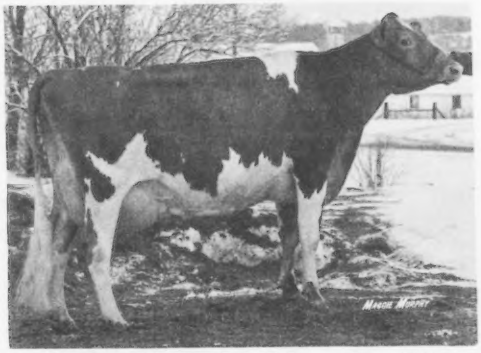

**McDonalds Darimost Jean (Ex–93)**
1/78 COW INDEX: +976M +50F 40% Rpt
2-02 *18390 *922 305–2x DHIR
Nat'l Class Leader 7th M & 1stF, when made
3-04 *22120 *1129 305–2x DHIR
Nat'l Class Leader 2ndM & 1stF, when made
4-04 14929 625 172–2x DHIR, in prog.
3 daus in herd: 2 by HORNET &
1 by TOP MARINE
"Jean" due again to HORNET 3/24/79

Dam of "Darimost Jean"

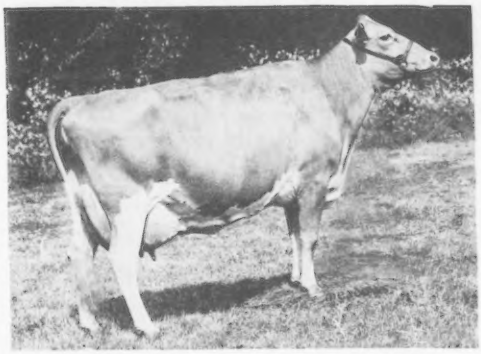

**Winacres Ferdands Jean (Ex–94)**
8 lact total: 133415M 7271F 2934 days
9/77 COW INDEX: +549M +43F 37% Rpt
9-02 21220 1166 365–2x DHIR
2 daus in herd: 1 yrlg by DARIMOST
A Plus PROVEN son at Tri-State.
Her Dam: by FLASH with 11 lact total
of 124760M 6167F in 3550 days

**JEAN BLOOD**

Full Brother to "Darimost Jean"

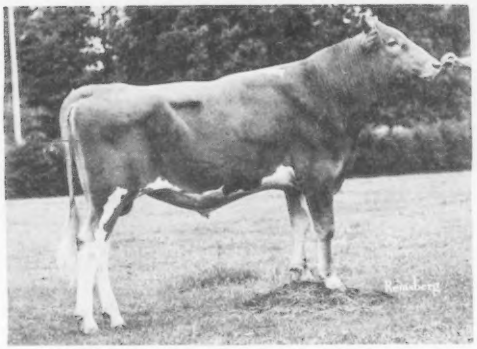

**McDonalds Darimost TITAN**
Owned by TITAN Syndicate
His oldest daughters –
very sharp, straight, dairy-like
heifers – are breeding age.
TITAN Semen available at
Atlantic Breeders

Maternal Sister to "Ferdands Jean"

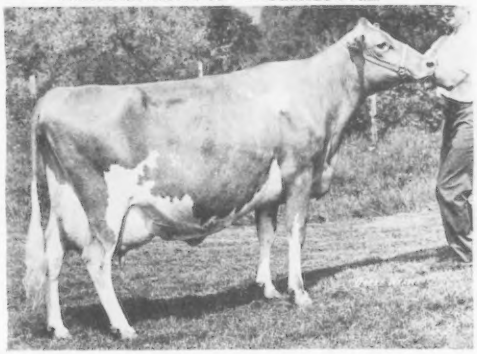

**Winacres Champions Jane (Ex–90)**
9 lact total: 128608M 6238F 2870 days
5-05 17620 832 305–2x DHIR
Her Yrlg daughter by Dari FAYVOR
in our herd.
"Jane" – due to Dari FAYVOR 11/12/78

**1977 DHIR Herd Avg = 14134M 711F on 61 Cows**
**Tied for Top in Classification of all Gold ★ Star Herds–Cl Avg 84**
**9th Consecutive Gold ★ Star Breeder Award**

**McDONALD PROPERTIES**

**Reed L. & Eleanor F. McJunkin**
**Owners**

**East River Road**
**CORTLAND, N. Y. 13045**

**Lloyd G. Vail**
**Herd Manager**

# LITTLE FALLS FARM

1 mile N.W. of Greigsville –
Federal Rd. off Rte 63–
1st Farm in sight.
OR
5 miles west of Geneseo

High PD Bulls Only

MAVERICK
CHOICE
DEACON
NOBLEMAN

Young Sire Used on Heifers

McDonald C VICTOR

A CORPORAL Son out of
Winacres Champions Jane (Ex)

**LITTLE FALLS FARM**

The Parnells
Phone: 716–243-3154

3396 Federal Road
Piffard, N. Y. 14533

# EVEROHILL FARM

TOP BREEDING ♂

**Grandview Wistars FABIAN**

No. 1 on TOP 50 Active PD $ Bulls

6/78 USDA: 148 daus in 41 herds avg.
12479M 558F 305–2x ME
PD +1342M +62F 79% Rpt +145$

**Woodacres SULTAN**

One of the TOP 50 Active PD $ Bulls

6/78 USDA: 165 daus in 66 herds avg:
1142M 494F 305–2x ME
PD +531M +8F 83% Rpt +38$

*Plan to visit us when in Western New York*

## EVEROHILL FARM

3 miles SW of Westfield, 1 mile W of the Westfield – Sherman Road on Hardscrabble Road.

**Roger and Peter Trump**
Westfield, N. Y. 14787
Tel. 716–326-3619

## SAMSON's 1st Daughters In Milk

**Hilltop Champion SAMSON**
Sire: Housleys J Champion
Dam: Jolly Verns R Honey
SAMSON is full brother to
Hilltop Champions Melissa
4-10 18020 869 305–2x DHIR
Res. AA Sr Yrlg, '72
AA 2-yr & 3-yr-old, '73 & '74
Res. AA 4-yr-old, '75

**Very Large Semen Bank Of SAMSON**

**Bull Calf by TOP HORNET**
on ground & looks good
Pedigree Index: +758M +17F
Genetic Index: +879M +22F
Dam: Sunny View Farms Beth
6/78 COW INDEX: +425M +13F 46% Rpt.

Using FABIAN, CHOICE, MAVERICK & PATRICIAN

## FLAT ACRES

Arlington and Joan West
RD 1, Box 55
Sprakers, New York 12166

Farm is at Charleston 4 Corners, off Route 162, east on Lykers Road, 2½ miles

## We Breed and Sell Good Ones

ScoCoRo Nafo Arlene (E—3x)
8-00 14720 665 305–2x DHIR
8 yrs 15872 728 366–2x DHI
Bull Calf by TOP HORNET to
Clark Decker at Winthrop

ScoCoRo Domino Chetta (VG—87)
6/78 COW INDEX: +679M +27F 40% Rpt
5-01 17180 771 305–2x DHIR

FOR SALE
**February TOP HORNET Bull Calf**
Dam: ScoCoRo Tri-Super Wendy
4-05 17140 4.5% 301–2x DHIR

## ScoCoRo Farms

Conrad & Yvonne Cook
Phone (315) 265-6788

On Rt 72 – RFD 4
Potsdam, NY 13676

# We've Got One Worth Looking At . . .

**"Belle"**

VVVDVVVVVVVVVVG–86 in 1977
3-05 11220 482 305–2x DHIR
Gr. Ch. 1978 Cobleskill & Altamont Fairs
1st 4-yr-old at Schagaticoke
Sire: Cedarbrook Pollys EMORY
1106 daus. in 264 herds 540 Cl avg. 78.0
Dam: Hansenarea Bennita (VG)
A DARIMOST daughter

"Belle" is bred to Merit Choice MATT
Pedigree Index: +664M +28F +68$

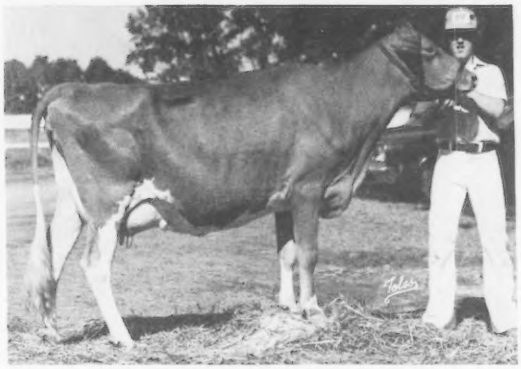

**HANSENAREA E BELLE**

**POWER – TOP 50 Past and Present**
**Breeding to TOP HORNET, HALYARD, BONUS, FABIAN, TELESTAR, MAVERICK, FAYVOR, & DORAMOST**

**POND VIEW FARM**

Frank & Mark Stanton
Biers Rd.
Coeymans Hollow, N.Y. 12046
Ph: (518) 756-2427
9W, go west 6 mi. on Rt. 396, left on Blogett Hill Rd. & right on Stanton Rd.

# WE BREED GOOD ONES . . . WE SELL GOOD ONES

## All Eastern Breeding
## CHOICE — SUPER STAR — PRINCE ROYAL — STAR SULTAN

### Bevjac Choice Cherie (VG—83)

6/78 USDA: 3 recs avg = 14815M 643F
COW INDEX: +805M +25F 39% Rpt
2-03 10693 449 305–2x DHI
Sire: Kellogg Minnies CHOICE
6/78 USDA: PD +1216M +46F 83% Rpt +119$
Dam: Bevjac Acmes Anna (D)
5/76 COW INDEX: +296M +6F
8-00 13758 590 305–2x DHI

"Cherie" sold to Franchester Farms, West Salem, Ohio, then to John Morrow, Tyrone, Pa.

Her Full Sister
### Bevjac Choice Pearl

6/78 USDA: 1 rec avg = 12539M 523F
COW INDEX: +590M +18F 32% Rpt
1977 Pa-Md State Sale
Sold to John Morrow $2,200

**9/78 Rolling DHI Herd Avg = 12395M & 595F On 30 Cows**
**Classified 12/77 Avg Score on 19 cows = 76.0**

Mr. and Mrs. Harold Casper & Charles
RFD 3, Batavia, New York 14020
Phone 343-7897

**BEVJAC FARM**

Get off N.Y. Thruway at Exit 48. Take 98 to Saile Drive, Saile Drive to Bank St., left on Bank, first right. Farm is at 5380 Fotch Road, Stafford, N.Y.

## Using EASTERN — ABS Bulls

**Grandview Wistars FABIAN**
1st in TOP 50 Active PD $ Bulls
6/78 USDA: PD +1342M +62F
79% Rpt +145$

**Kellogg Minnies CHOICE**
5th in TOP 50 Active PD $ Bulls
6/78 USDA: PD +1216M +46F
83% Rpt +119$

**Housleys Dari FAYVOR**
17th in TOP 50 Active PD $ Bulls
6/78 USDA: PD +663M +32F
98% Rpt +73$

**4-H HEIFERS FOR SALE**
**Available for Junior Breeders**

Inquiries Welcome for Sales

**HILLTOP**

Nina C. Rickard
RD 2, Sprakers, NY 12166
Phone 518–673-5447

4 mi. from Canajoharie, NY
Thruway Exit 29
South on Route 162

## GREEN EDGE FARM

**Herd on DHI Test**
**&**
**Breeding to TOP AI Sires**

**♂ HOLLIREX**
A TOP 50 PD $ Bull
6/78 USDA: PD +859M +51F
98% Rpt +105$

**♂ CHOICE**
A TOP 50 PD $ Bull
6/78 USDA: PD +1216M +46F
83% Rpt +119$

In Mohawk take Warren Road off West Main St. Follow Warren Road to Spinneville Road, then right to N. Columbia Road. 5 miles south of Ilion.

Leonard I. Pett, Owner
Phone 315–894-8026

RD 2
Ilion, New York 13357

LARGEST DISTRIBUTOR OF GOLDEN GUERNSEY MILK PRODUCTS IN NEW YORK STATE

## Sales are on the UP swing . . .

**13th among the 25 largest Golden Guernsey Distributors in 1974**
**We have now moved up to 10th place – with a 25% increase in sales**

GOLDEN GUERNSEY
MILK PRODUCTS

We appreciate the cooperation of our Golden Guernsey Producers in furnishing us with a supply of this HIGH QUALITY, FLAVORFUL MILK, HIGH IN PROTEIN AND SOLIDS-NOT-FAT. Our GurnZgold has the taste appeal sought by all who like a Quality product.

UPSTATE MILK COOPERATIVE, INC., ROCHESTER, NEW YORK 14603

# "Tops" with TOP HORNET

His Daughter "Beulah"

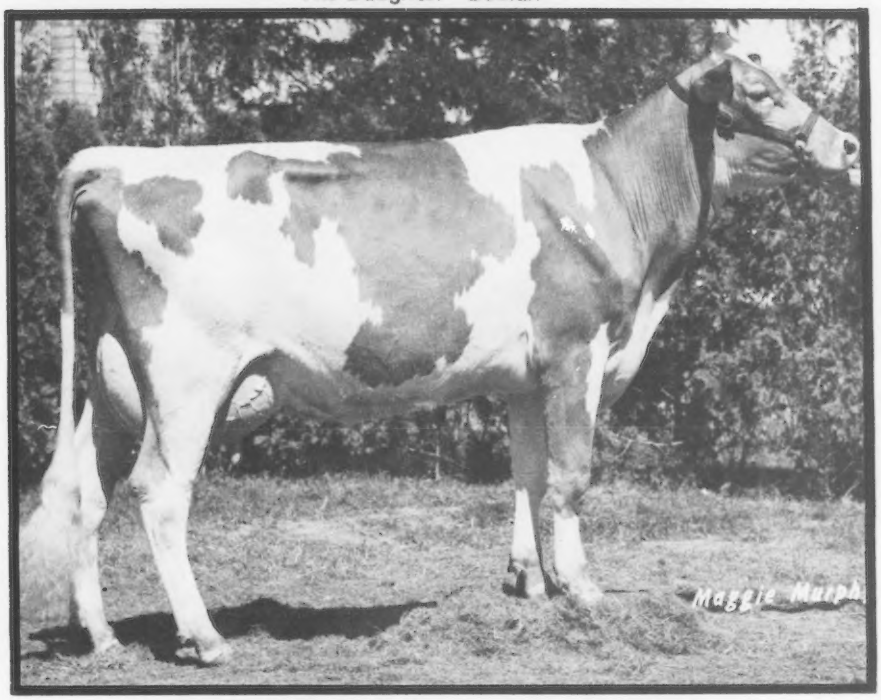


## Smithfield Hornets Beulah

1st 2-yr-old in 3 Proven Shows – Conn., Eastern Expo & New York
1st Milking = 63.8 lbs., 2nd = 57 lbs., while on Show Road.
Dam: Smithfield Princess Beulah by PRINCE
MGD: Smithfield BF Beulah – (E)

| | | | | | | |
|---|---|---|---|---|---|---|
| 2-09 | 11446 | 4.4% | 505 | 305–2x | DHI | |
| 4-05 | 12552 | 4.6% | 578 | 305–2x | DHI | |
| 5-01 | 15931 | 4.4% | 701 | 305–2x | DHI | |
| 6-02 | 13329 | 4.7% | 631 | 305–2x | DHI | |
| 7-04 | 14078 | 4.8% | 564 | 305–2x | DHI | |

Lifetime: 77121M 3467F 1883 days

Her Heifer sired by Grassland Flash CONRAD

## Our 8 TOP HORNET'S in 1978

Won Premier Breeder at Eastern & New York
1st Jr. Get at Conn., Eastern, & N.Y.
1st Sr. Get at Conn., & Eastern
1st Sr. Calf at Conn., & Eastern
1st Best 3 Females at N.Y.

**Smithfield Hornets GREAT HEART** – Son of TOP HORNET
Pedigree Index: +843M +21F +70$ Genetic Index: +1105M +33F
Dam: Smithfield Corp Golden Heart (VG) 6/78 USDA: 3 recs avg = 16327M +769F
COW INDEX: +878M +34F 42% Rpt. ETA 1133M +.05%

**Semen of GREAT HEART available at EASTERN AI**

Now Breeding to DEACON – MAVERICK – TOP JOLLY – HORNET

# SMITHFIELD GUERNSEYS

**Dirck V. V. Coon**
Tel. 914–373-8335

**Garrison V. V. Coon**
Tel. 914–373-8835

Farm on Smithfield Road, Route 82A, 5 miles from Amenia.

**COON BROTHERS**
**Amenia, New York 12501**

# NEDROW FARMS

**Presenting . . .**

## Nedrow Farms Hornets Lahr

**1st Senior Yearling Heifer**

**Junior Champion Female, New York State Fair 1978**

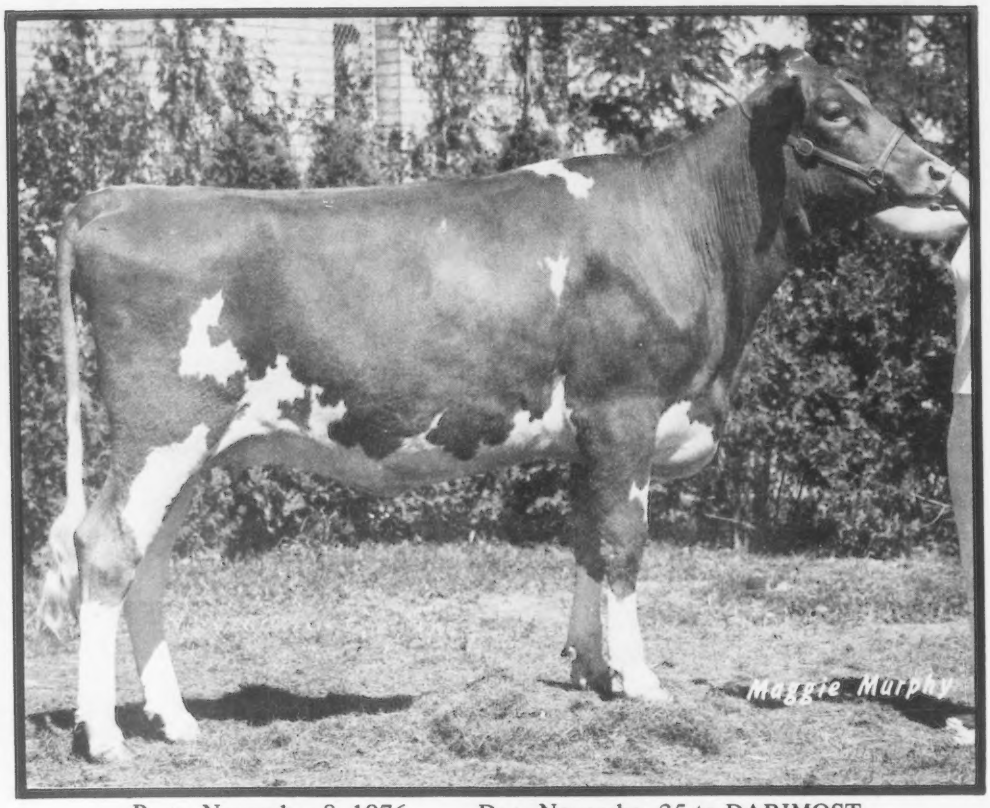


Born: November 8, 1976 Due: November 25 to DARIMOST

Sire: Clovelly TOP HORNET 6/78 USDA: PD +1332M +31F 97% +109$

Dam: Emorys Lorine of Maple Vue (D) – one of our favorites

First 5 Lact. Total over 72,000M & 3500F

| | | | | | |
|---|---|---|---|---|---|
| 4-06 | 14960 | 4.9% | 729 | 298–2x | DHIR |
| 5-06 | 16430 | 4.9% | 798 | 298–2x | DHIR |
| 6-05 | 15160 | 5.0% | 754 | 305–2x | DHIR, pending |

Due again at 7 yrs. 5 mo. to Dari FAYVOR

*See our ad – September Journal, page 308 – for more information on this top cow family.*

Also: Our consignment Nedrow Farms Leaders Lucinda (VG) topped the New York Guernsey Breeders Sale at $2750. This Villa Crest LEADER from a VG 16000M DARIMOST daughter, went to Sunnydell Farm, Southampton, Mass. Our congratulations and best wishes go with her to the Fowles.

*Come and visit us anytime!*

**The James V. Nedrow Family, Owner**
**J. Kevin Nedrow**
**Ph: 315–526-5926 or 5134**
**Andrew Campbell, Herdsman**

**NEDROW FARMS**
**R.D. 2, Box 238 CR-4, Clifton Springs, N.Y. 14432**
**3 miles west of Seneca Castle**

# OUR 1st Champ at Big E

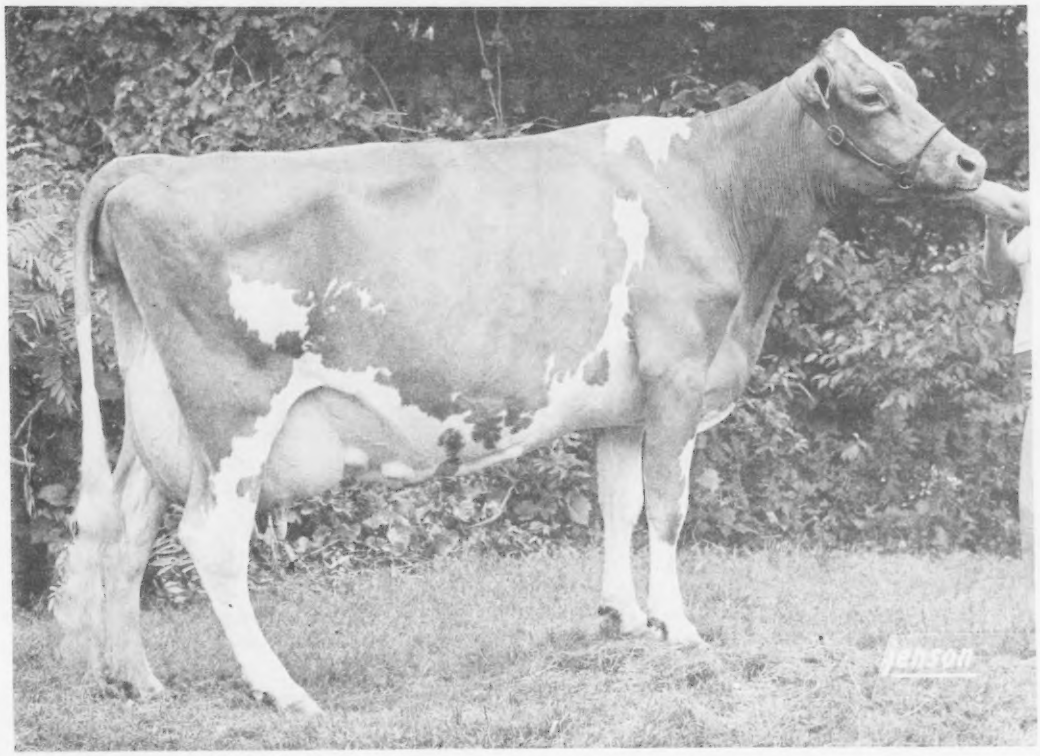

## Burgess Farm Daylos Jayette (VG—88)
## 1978 Grand Champion at Eastern States Expo

1st place 3-yr-old + Best cow in milk bred by exhibitor
Agway Production Award winner for 3 years

1-11 10380 505 288–2x DHIR 2-10 14600 659 305–2x DHIR
Jayette's bull calf by Dari FAYVOR – born day after show

Sire: Bay Meadow Daisys DAYLO Dam: Burgess Farm Champion Jayella (VG)

This cow family goes back 35 years ago to one of the first cows purchased by Almon from Ralph Badger.

Always one of the best milking cow families in the barn.

Breeding to TOP AI Sires ⟶ FAYVOR, FABIAN & JUPITER

Stock for Sale

*Visitors always welcome!*

# BURGESS FARM

**Almon C. & Katherine Burgess & Diane & Duane**
Upper Plain, Rte 5, Bradford, VT 05033
Phone: 802–222-4047

## Milking 90—100 Guernseys

**Bred to only TOP AI Sires**

Bulls with high +PD Milk and high % Repeatability

**Homebred Bull Power**

A son of CHOICE out of

**Stronghold K Victami**

3 yr 15807 640 380—2x DHI
4 yr 16248 669 379—2x DHI
His daughters now freshening.

Good selection of females for sale.
2 Consignments to New York State Sale.

**STRONGHOLD FARM**

Burton B. Strong Craftsbury Common, Vt. 05827
Tel. 802–586-2567

## This Great Brood Cow is Leaving Her Influence in Our Herd!

**Vol Mar Melba (VG)**
9/75 USDA: 6 recs avg 15222M 722F
COW INDEX: +626M +34F 40% Rpt
7-10 13860 628 232–2x DHIR

1 dau. by PRINCE DON
1 gr. dau. by TOP HORNET
1 gr. dau. by CHOICE

*We wish to thank everyone who made the 1978 Vermont Field Day a success!*

**WINDSONG FARM**

Raymond & Mary Ann Darling
R.F.D., Barton, VT 05822

– Visitors always welcome –

## 15 Lifetimers over 100,000 M

**100,000 + MILK MILK MILK MILK**

**Royal Terrace Farms Prudence (VG 3 times)**
Foundation of the "Prudence" family
State Production Leader 5 times
8 lactations total: 103380M 4559F in 2424 days
Her Sire: Gayoso View TOP COMMAND 6/78 USDA: PD +564M -2F 99% Rpt +29$

**Royal Terrace Farms Vicki** 10 lact total: 114570M 4885F in 2952 days

**Still in the Herd Today!**

**Royal Terrace Farms Winnie**
10 lact total: 109350M 5367F 2984 days

**Hillcrest Langwater Germain**
7 lact total: 102590M 4376F 2321 days

**Royal Terrace N F Sandy**
7 lact total: 101540M 3980F 2191 days
6/78 USDA: 7 recs avg 14397M 557F
COW INDEX: +456M +4F 46% Rpt
We used both her TOP HORNET and ELDORADO sons in our herd.

**10 More 100,000 pounders join this production team!**

Don A. Bigelow and Family
Bethel, Vermont 05032
Phone 802–763-8104

**ROYAL TERRACE FARM**

Farm is just across the river from Exit 3, off I-89 at Royalton

# CRESTMONT FARM

**Farm in family since 1869**

**Guernseys for 54 Years**

Herd on DHI Test . . . Milking 60 Guernseys

**ABS & EASTERN Breeding**

**CHOICE**
No. 5 in TOP 50
6/78 USDA: PD
+1216M +46F 83% Rpt
+119$

**Dari FAYVOR**
No. 17 in TOP 50
6/78 USDA: PD
+663M +32F 98% Rpt
+73$

Elvin B. and Ellie E. Hinton, Owners
Island Pond, RFD, Westmore, Vt. 05846

Tel. 802–723-4874

Come See Us!

# ROLAFRAN FARM

Roland and Frances Thompson
Colchester, Vermont 05446
Phone 878-2182

The farm is located on the first intersection of Middle Road, 2½ miles north of Colchester Village

**We Have Been Breeding Guernseys For Over 60 Years**

ROLAFRAN IS A FAMILY OPERATION

The herd is rich in FLASH breeding
We have bred a few to ROLAFRAN HOLLIREX DYNAMIC, he by Welcome Flashs Hollirex out of a daughter of Lyrene Myras Wistar

**TOP EASTERN AI SIRES ARE IN SERVICE**

# PINNACLE MOUNTAIN FARM

A Century Farm in Missisquoi County where Guernseys are our way of life

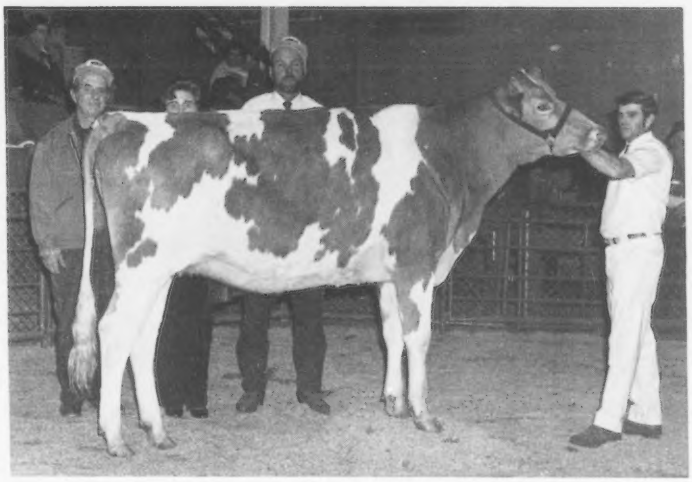

***We sell only THE BEST!***

**Pinnacle Mountain Thelma 2**
Sold to Maplehurst Farms,
Ken Forster, Lynden, Ontario at
1977 Royal Canadian Sale.

Winner of 1977 All Canadian Sr. Yrlg.

1st Jr. Champ at RAWF & CCE

Sire: High Meadows Jewells PRIDE (VG)
42 daus. avg: 143M 127F +10M +1F

Dam: Tall Pine Adjuds Thelma (VG)
2 yr 9859 458 305: 135M–132F
+11M +12F

We live on the Quebec–Vermont border. Travel 3 miles N of Richford, VT.

***Visitors Always Welcome!***

Sherman Young & Family
Tel: 514–298-5125

RR 1
Abercorn, Que., Canada JOE 1 BO

## Buyers "SAMPLE" Only

## The Best

**with**

**SAMPLEDALE GUERNSEYS**

Established for 34 Years

Well
bred
Females
For
Sale!

Watch for our consignment to New York State Sale

**SAMPLEDALE FARM**

**Wilmer W. A. Sample and Family**
**Hemmingford, Prov. of Quebec, Canada**
**Ph. 514–247-2821**

## FARAWAY FARM

**Leicester, Vermont**
**P.O., R.D. 2, Brandon, Vermont 05733**
**Carleton W. and Louise M. Adams**
**Phone 247-8831**
**Farm is 1 mile southwest of Leicester 4 Corners from Route 7. Leicester is 5 miles north of Brandon, 8 miles south of Middlebury.**

Our Polled Bull
**Rougilla Acadias GENERAL**
Born July 7, 1972
His daughters milking good!
Also breed to CHOICE and other
Eastern and ABS AI Sires

## Does Your Neighbor Subscribe to Guernsey Breeders' Journal?

1 Year ..... $5.00
3 Years (Save $3.00) ..... $12.00

Urge him to subscribe to
our monthly breed magazine

✓ to keep informed
✓ to learn latest developments
✓ to help in buying & selling

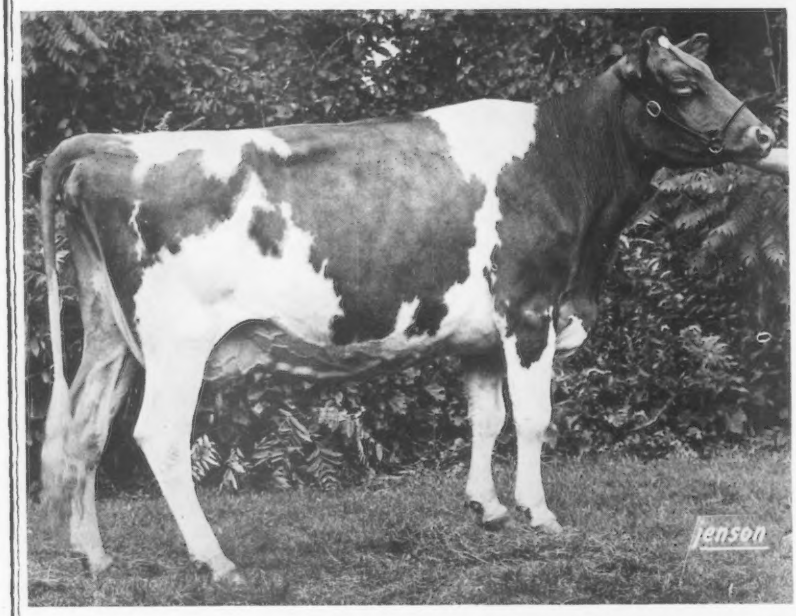


## SHOW POWER

**Brooks Side Fayvor**
**Phyllis**
Classified Very Good

Just freshened with heifer
calf by AUSTIN.

1978 Show Record:
Grand Champion at Parish, Cornish
and Cheshire Co., & Plymouth State.
1st Dry Cow at Eastern States.

Sire: Housleys Dari FAYVOR

Shown by Philip Mathewson

**Sue Mathewson**

**Winner of 1st place Senior Showmanship at Hillsboro County and Plymouth State Fairs. Showed Grand Champion at Deerfield Fair.**

**Owen & Linda Mathewson & Family**
**Norway Hill Rd. Hancock, NH 03449**

## BROOKS' SIDE FARM

# JUST A QUICK GLIMPSE OF GOOD THINGS AT SUNNYDELL

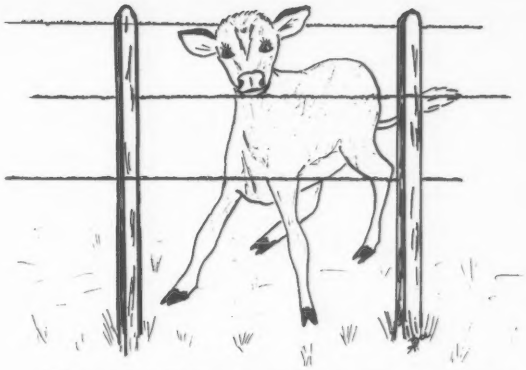

### * Sunnydell Lurch Laurie

1-11 12716 507 222–2x DHIR in prog.
Proj. ME 20833 831 305–2x
Sire: Sunnydell Adrian LURCH
Dam: Sunnydell Holli Laurelle (D in 1976)
4-05 16860 771 305–2x DHIR
5/78 USDA: 3 rec avg 16452M 742F
COW INDEX: +566M +30F 42% Rpt.

### * Lay Laine Victors Drocie

Very Good in 1977
8-04 22270 1020 365–2x DHIR

### * Sunnydell Duke Laura (D in 1974)

5-04 17780 855 305–2x DHIR
5/78 USDA: 4 rec avg 16030M 774F
COW INDEX: +446M +28F 43% Rpt.

## ★ 1977 Double Gold Star Breeder ★

*** 1977 DHIR Herd Lactation Avg. = 14180M 4.6% 658F on 33 Cows**
*** Classification Avg. on 32 Cows = 77.2**
*** Recipient of 9 out of 14 Class Production Awards in Mass., 1977**
*** 1977 (year ending 4/78) DHI Herd Lact. Avg. = 14695M 699F**
*** Highest Producing Herd in 9 Northeastern States**
*** Mid-Year 6/78 DHIR Herd Lact. Avg. = 15349M 4.7% 726F on 22 Cows**
*** Classified June 1977 = 13–VG 10–D; Dairy Character 5–E 18–VG 1–D**

* Our heifers by McDonalds Darimost TITAN are TOPS!
They were second Jr. Get at Mass. & Conn. Shows in 1978.

## 1978 MASS. JR. SHOW WINNERS

1st Jr. Calf . . . Sunnydell Titans Valentine – Kirsten Fowles
1st Intermediate Calf . . . Sunnydell Titan Flame – Alison Thayer
1st Senior Calf . . . Sunnydell Titan Elsa – Kirsten Fowles
1st Senior Yearling . . . McDonalds T M Varda – Kirsten Fowles
1st 2-Yr-Old . . . Sunnydell Golden Dorcas – Kirsten Fowles
1st 2 Generations – Kirsten Fowles on "Dorcas"
Shawn Thayer – Sr. Champion Showman at Mass. & Conn. State

## COME SEE THE REST

* Meryl was 1978 Outstanding Young Farmer for Northeast Field Territory and is now President of the New England Guernsey Breeders Association.

*"Stop in for a milk and coffee break"*

## SUNNYDELL FARM

Exit 3 Mass. Pike, 7 Miles North on
Route 10.

Mr. and Mrs. Elwyn M. Fowles
Mr. & Mrs. Meryl Fowles
Gunn Road
Southampton, Massachusetts 01073
Phone: 413–527-9382

Dr. & Mrs. Wayne Fowles
Kirsten and Derek

Clifford & Laurie (Fowles) Thayer
Shawn and Alison

# GOLDEN HARVEST FARM Bridgewater, Conn.

*1936 — 1978*

# Keep your eye on JULIAN

## Golden Harvest TH JULIAN

Born 6-11-75
Pedigree Index: +734M +21F +64$

His Dam

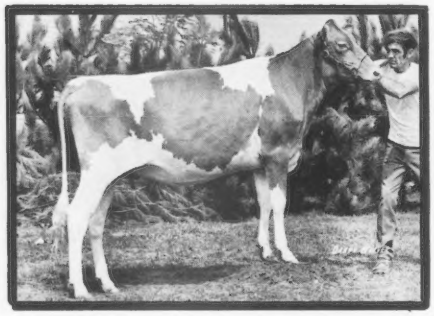

**Golden Harvest Dari Jubilant (VG)**
All-American, All-Canadian Jr. Yrlg. 1973

| | | | | |
|---|---|---|---|---|
| 2-04 | 11390 | 541 | 305–2x | DHIR |
| 3-05 | 7450 | 406 | 305–2x | DHIR |
| 4-06 | 12880 | 600 | 305–2x | DHIR |

His Maternal Grandam

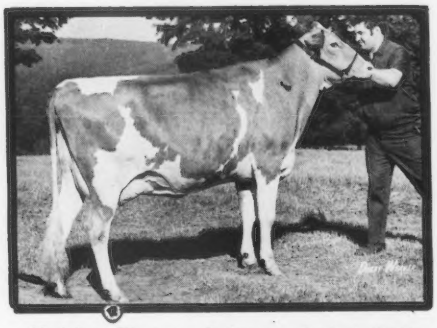

**Golden Harvest Princess Juliet (VG)**

| | | | | |
|---|---|---|---|---|
| 4-01 | 12500 | 597 | 305–2x | DHIR |
| 5-09 | 12300 | 603 | 305–2x | DHIR |
| 7-00 | 13250 | 683 | 305–2x | DHIR |
| 8-07 | 11210 | 563 | 305–2x | DHIR |

Same Maternal Line

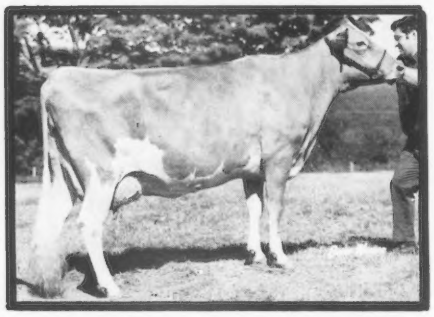

**Golden Harvest Acme Julia (E)**
1/77 COW INDEX: +479M +17F 46% Rpt.

| | | | | |
|---|---|---|---|---|
| Jr-2 | 10920 | 506 | 305–2x | DHIR |
| Jr-3 | 12350 | 600 | 305–2x | DHIR |
| 4-04 | 16250 | 723 | 305–2x | DHIR |
| 5-04 | 14070 | 645 | 305–2x | DHIR |
| 6-00 | 13250 | 626 | 305–2x | DHIR |
| 7-00 | 15750 | 673 | 305–2x | DHIR |

Dam of 1 Ex & 2 VG daus.

Same Maternal Line

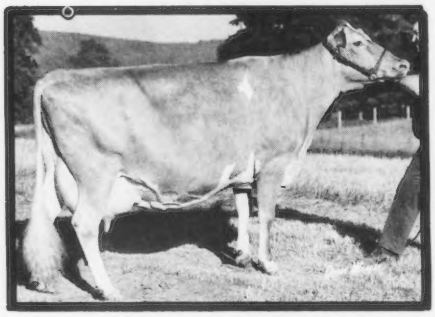

**Golden Harvest L Julie (E)**

| | | | | |
|---|---|---|---|---|
| Sr-3 | 13840 | 669 | 305–2x | DHIR |
| Sr-4 | 13620 | 684 | 305–2x | DHIR |
| 6-00 | 14030 | 705 | 305–2x | DHIR |
| 8-05 | 13820 | 676 | 305–2x | DHIR |

Dam of 2 VG daus.
Mat. Sister to Flying Horse Kings Julia (VG)

**JULIAN's calves look most promising. To quote one cowman: "If those calves fulfill what the eye sees, that old computer will have a first class ERUPTION!"**

Telephone: New Milford, 203—354-5432 — Farm 1½ miles east of Bridgewater, Conn. 06752

F. W. McCANN
Owner

OSCAR D. CRABTREE
Manager

PLAN TO VISIT US – YOU ARE ALWAYS WELCOME